Times-Gazette.

VOL. LII: NO. 18 SIX PAGES REDWOOD CITY, CAL., SATURDAY, AUGUST 20, 1910. SIX PAGES ESTABLISHED, 1859

When She Looks At You Over Her Glasses

That is what is termed a Psycological Moment. Take advantage of all such moments.
When you get the idea that you need an active groceryman think of STAFFORD BROS.
Redwood's future growth and prosperity and Factories are the psycalogical combination of today.
Redwood City will take advantage.

STAFFORD BROTHERS
GROCERS
OUR PHONE MAIN 84

First Fall Arrivals

SHIPMENTS OF

Advance Fall Dress Goods
UNDERWEAR, PETTICOATS
Are Arriving Daily

and even this early begin to

Indicate the Trend of Fashion

FOR THE COMING SEASON

Dress Goods for Tailored Suits

This showing of advance style is particularly interesting from the point of colorings and materials—the variation from the plain blues, grays, blacks and fancies.

Fall Muslin Underwear

Just arrived, a complete line in new style gowns, petticoats, corfet covers and drawers.
Also a full line of Sorosis, moreen and sateen petticoats from $1.25 to $3.50 each.

Special for School Boys and Girls

We have received a new and complete line of Boys' School Suits, Bloomer Pants at very reasonable prices. Also shoes and dresses for girls. There is a satisfaction in having the children well dressed, and you can do it here at small cost

Fall Suits for Men

Strictly first class, tailor made, in the latest cloths and styles. Also a complete line of Shirts and Uuderwear for early fall wear. If you want to be among the nobby dressers come in and look at this line, it costs no more.

WE ARE SOLE AGENT FOR THE FAMOUS NEMO CORSET

MARCUS' DEPARTMENT STORE
OPPOSITE POSTOFFICE
The Store Where Most People Trade

THE BOSTON DRY GOODS COMPANY

At 244 Main Street

IN THE C. J. HYNDING BUILDING

Has Just Received a
NEW SHIPMENT OF GOODS

Will Sell This Week
THE FOLLOWING BARGAINS

Only a few more left of those $2.00 Lawn Skirts	at 40 cts
Ladies' Lawn Suits, worth $3.50	for 75 cts
Men's Trowsers, those you pay $4.00	for $2.00
Men's Trousers, worth $5.00	$2.50
Alarm Clocks, for which you pay $1.25	for 50 cts
Fancy Alarm Clocks, for which pay $2.00	for 75 cts
Writing Tablets, worth 10 cts	for 2½ cts
Writing Tablets for which you pay 15 and 20 cts	for 5 cts
Men's Black Socks, 10 cts at any place	for 5 cts a pair
We still sell J. & P. Coats Thread	for 3 cts a spool
A large assortment of fine black velvet ribbon for half price	
Fine Turkish Towels. 45 inches long	for 15 cts a piece
Men's Heavy Overalls	50 cts a pair
Eiderdown Quilts, worth $7.50	$3.50 a piece

DONT MISS THIS OPPORTUNITY
The Boston Dry Goods Co.

MONUMENTS
Manufactured and Imported by
THOMAS MAINO
1430-32 VALENCIA ST.,
Bet. 25th and 26th. San Francisco

REMINISCENSES OF PIONEER DAYS

Gleanings From the Records Left by the Men Who Laid the Foundation of San Mateo County Institutions

Late on the evening of June 19, 1874, fire of a supposedly accidental origin, destroyed a number of outbuildings surrounding the palatial mansion of William C Ralston, near Belmont, causing a considerable financial loss. The bright reflection of the flames was plainly noticable in Redwood City, and under the impression that the scene of the fire, which presented the appearance of an extensive conflagration, a number of the people of Redwood started for the supposed location, and found their route of travel much longer than had been anticipated, the majority arriving too late to be of any assistance. In spite of the efforts of the employees, who sacrificed their own belongings in their efforts to save the valuable stock, a number of extensive barns and stables were consumed, the loss totaling upwards of $30,000 which was covered by a small amount of insurance.

At tee meeting of Bay View Lodge No. 109, I. O. O. F., on the evening of June 24, 1874, officers for the coming term were elected as follows: S. L. Knights, noble grand; P. P. Chamberlain, vice grand; John Shelley, recording secretary; T. W. Lathrop, treasurer; H. N. Nutting, permanent secretary; Geo. W. Fox, W. P. Wallace and A. McPherson, trustees.

At their meeting on the evening of June 30th, the members of Metamora Tribe, Improved Order of Red Men, elected chiefs for the coming term as follows: A. Mills, sachem; William R. Thomas, senior sagamore; J. F. Murphy, junior sagamore; A. Underhill, keeper of wampum; J. A. Doutrick, chief of records; A. McPherson, Jr., prophet; G. A. Jacobus, F. Botsch and A. McPherson, trustees.

As had been the custom for many years, the people of San Mateo county did not fail to duly observe the National Holiday in 1874. In fact there were a number of celebrations in various parts of the county, almost every village observing the day in some manner. As usual the chief of the celebrations was held at Redwood City, where people from all parts of the county gathered for the occasion. There was the usual parade, under the direction of T. W. Lathrop as grand marshal, the chief feature of which was the turnout of the firemen who were assisted in their display by the new fire company of Menlo Park, which turned out with a goodly number of members. The usual literary exercises were held in the Germania Hall where the oration was delivered by Charles N. Fox. In the evening there was a ball at Germania Hall under the direction of P. P. Chamberlain, who did the honors as floormanager. For the first time in the history of celebrations in the town there were a number of accidents as the result of the large crowd in attendance at the celebration. Fortunately most of these were not serious, though one resulted in a fatality. Gwin, the 18-year-old son of J. C. Maynard, living near Menlo Park, was thrown from a fractious horse, sustaining a fracture of the skull and causing death within a few hours.

On the 1st of August the trustees of the Redwood City school district found their school accomodations so thoroughly over taxed that they determoned to erect an addtional building on the school lot, near Jefferson street. The building decided upon was a one story structure, 30 by 60 feet, divided into two rooms, and so plannde that it would be possible to add another story at any time.

In the latter part of July, Pescadero Lodge of Odd Fellows, which had been instituted but a short time before, installed the following officers: B. Hayward, noble grand; F. S. Moorehead, vice grand; E. W. Thompson, recording secretary; M. D. Hopkins, treasurer.

During the summer of this year the Presbyterians of Menlo Park were busy with the erection of their church building, which when completed cost them something over $4000, the greater part of which was raised by subscription before the building was completed. This building was a wooden structure, 32 by 40 feet on the ground, and having an auditorium capable of seating about 200 people. One of the leading subscribers to the building fund was M. S. Latham, who gave $500 for the purpose. The building was finished in the latter part of September, and was dedicated on Sunday, the 4th of October, in the presence of a large congregation. The dedicatory service was conducted by Rev. John Hemphill, pastor of Calvary Church of San Francisco, assisted by Rev. S. P. Herron, the pastor of the church, and Rev. H. E. Jewett of this city. The dedicatory sermon aroused much enthusiasm, and when it was announced that $1300 was needed to clear the building of debt the amount was raised in less than a quarter of an hour.

It is certainly to be hoped that the promoters of the present boot and shoe factory enterprise will have better luck than that of the men who were the first to attempt to establish this important industry in Redwood City, and that they will seems to be a certainty, not that the pioneers were one whit less determined, but that present conditions are much more propitious. Originally started by Mason & Co., that firm gave up the struggle after a few months of discouraging experience. Then, it will be remembered, Dr. Merrill took hold of the waning fortunes of the concern and brought ruin upon himself in the attempt to sustain the manufacturing interests of the city. After the failure of Dr. Merrill, Wynn & Curtis of San Francisco, both practical boot and shoe men, were induced to give the factory another trial. For a little while their prospects seemed good and the people were jubilant, but it was soon found that the business would be compelled to depend largely upon the local trade which, although the home merchants gave their enthusiastic support, did not prove sufficient to sustain a paying business and after a few months struggle they gave up the attempt and the institutiou went out of business finally, the proprietors and their workmen returning to the metropolis.

The annual report of County Superintendent of Schools C. G. Warren for the year ending July 30th, 1874, showed the schools of the county to have been in excellent condition. At that time there were 24 school districts in the county with an attendance of 1,056 pupils, and in addition to this there were 293 attending private schools. The school census of the county indicated that there were 2115 children between the ages of 5 and 17, of which 4 were colored and 3 Indian. The total value of school property in the county was $45,172. At that time the average salary paid to male teachers was $72.50 per month, while teachers of the opposite sex were only considered worth an average of $59.79 per month.

And here is some more evidence that the population of the county was continuing to increase in a manner that bade well for its future: "Born, in Redwood City, September 10th, 1874, to Mr. and Mrs. George H. Rice, a daughter." "Born, in Menlo Park, August 31st, 1874, to Mr. and Mrs. John T. Doyle, a son."

A Thrifty Hungarian.

A certain Hungarian peasant named Jan Hirsch made a business trip to Budapest, and while there he had the idea of ordering a hundred visiting cards. When he returned home he found, to his dismay, that the cards bore the name of Mavisch instead of Hirsch. It was only a printer's error, but to Jan Hirsch it meant a loss of a shilling and sixpence unless he could make use of the cards. He accordingly purchased for the sum of a shilling an official form of petition and filled it with a request to be allowed to alter his name to Mavisch. His prayer was granted. He is now Jan Mavisch.—London News.

Lucky.

"Benoit, did you break the water bottle?"

"Yes, madame, but fortunately I broke it into only three pieces."

"Fortunately! How's that fortunate?"

"Oh, madame, when a thing breaks into many pieces it is so hard to pick them all up!"—Paris Journal.

The Producer.

"Does your husband play poker?"

"I don't know," answered young Mrs. Torkins. "From what I hear he simply sits up to the table and enjoys seeing other people contend for what he puts up."—Washington Star.

Quite a Difference.

A man spends two hours trying to discover what is the matter with his motor and two minutes trying to find out what is the matter with his wife.—London Telegraph.

In the Superior Court of the county of San Mateo, State of California, (Probate).

In the matter of the Estate of John H. Jeffreys, deceased.

Notice of time appointed for probate of will.

Notice is hereby given that Thursday, the 25th day of August, A. D. 1910, at 10 o'clock a. m. of that day, and the Court Room—Probate—of said Court, at the Courthouse in Redwood City, in the County of San Mateo, State of California, have been appointed as the time and place for proving the will of said John H. Jeffreys, deceased and for hearing the application of Eliza Jeffreys for the issuance to her of Letters Testamentary thereon.

JOS. H. NASH, Clerk.
By A. L. Lowe, Deputy Clerk.
Thomas, Gerstle, Frick and Bedy, attorneys for petitioner.
Dated August 5, A. D. 1910.

FICTION AND FACT.

Dreams of Authors That Have Been Turned Into Realities.

The delver among old books often finds, says the Berlin Umschau, prophecies made by writers which in their day were nothing but romance. This can be so easily observed by reading the works of Jules Verne, and there are also books in which airships, the telephone, photography and the motor wagon have been spoken of generations before these were accomplished facts. A novel entitled "Der Kluge Mann," published by Voss & Co., Leipsic, 1795, by an author named Cramer shows a Roentgen picture. The story tells of the Countess Abillinia, who gave her heart to the knight Gibello. The knightly lover was thoughtless enough, however, to kill his ladylove's father, and her affection turned to hatred, and she vowed to kill him. In a dream she saw the man who had fascinated her, and she stood ready to kill him, when suddenly his form changed, and before her stood a grinning skeleton, saying, "I have already been punished." This scene is illustrated in the old book, and the picture is not unlike a Roentgen photograph, but when it was published no one probably would have believed that science within a comparatively short time would make it possible to produce this picture, which the author's imagination invented.

JUDGING A CIGAR.

The Only Real Way to Find Its Quality Is to Smoke It.

On no point is the average smoker so ill informed as that of judging a cigar. Nine times out of ten, upon being handed a cigar, he will hold it to his nose, unlighted, sniff at the wrapper with a critical air and deliver his verdict in a self satisfied manner. This characteristic maneuver is always a source of amusement to any tobacco man who happens to observe it. There is only one way to ascertain the quality of a cigar, and that is to smoke it. No expert will pass judgment on a cigar until he has lighted it and smoked it well down toward the middle. The first and most important point upon which he bases his opinion is the "burn." Tobacco may have every other virtue, but if it does not hold the fire and burn evenly it is poor tobacco. Next in order of importance comes the aroma—the smoke must have a pleasing "smell;" next comes the flavor—the smoke must be smooth and not "scratchy" or bitter. Then there is the color—rich brown, indicating a ripe leaf, well cured—and last is workmanship—good if the wrapper is put on smoothly and the "bunch" is made so that the cigar "draws" freely and is neither too hard nor too spongy, bad if the reverse.—Bohemian Magazine.

ROMANCE OF HISTORY.

These Things Read Like Legends, but Are Matters of Fact.

A peasant girl called half witted did promise to defeat the victors of Agincourt and did it; it ought to be a legend, but it happens to be a fact. A poet and a poetess did fall in love and eloped secretly to a sunny clime; it is obviously a three volume novel, but it happened. Nelson did die in the act of winning the one battle that could change the world; it is a grossly improbable coincidence, but it is too late to alter it now. Napoleon did win the battle of Austerlitz; it is unnatural, but it is not my fault. When the general who had surrendered a republican town returned, saying easily, "I have done everything," Robespierre did ask, with an air of inquiry, "Are you dead?" When Robespierre coughed in his cold harangue Garnier did say, "The blood of Danton chokes you." Strafford did say of his own desertion of parliament, "If I do it may my life and death be set on a hill for all men to wonder at." Disraeli did say, "The time will come when you shall hear me."

The heroic is a fact, even when it is a fact of coincidence or of miracle, and a fact is a thing which can be admitted without being explained.—G. K. Chesterton in London News.

No Drums In the Middle Ages.

As we come to the middle ages, when the nations of modern Europe were struggling into existence, we find that at first the drum was not used at all. So, although melody had been known and practiced for many centuries, rhythm had been quite forgotten, for what there is left to us of the music of the middle ages contains no bars, and we know that it was slowly and monotonously chanted without the least accent.

In the eleventh century, however, things began to improve, more particularly as the crusaders brought into Europe all sorts of percussion instruments from the east. Various kinds of drums, tambourines and cymbals were then seen in Europe for the first time since the days of savages, and they have been used, with very little change, ever since.—St. Nicholas.

NOTICE TO CREDITORS.

In the Superior Court of the County of San Mateo, State of California.

In the matter of the estate of James William Packard, deceased.

Notice is hereby given by the undersigned, administratrix of the estate of James William Packard, deceased, to the creditors of and all other persons having claims against said deceased to exhibit them with the necessary vouchers, within ten (10) months after the first publication of this notice (made on August 6th, 1910) to the said administratrix at the law office of Ross & Ross, The First National Bank Building, Redwood City, county of San Mateo, state of California, the same being the place for the transaction of the business of the estate of said deceased in the said county of San Mateo, state of California.

Dated August 5th, 1910.

EDITH M. PACKARD,
Administratrix of the estate of James William Packard, deceased.
Ross & Ross, attorneys for administratrix.
8-6-5

SUMMONS.

In the Superior Court of the State of California, in and for the County of San Mateo.

Portola Investment Company, plaintiff, VS. "All persons claiming any interest in, or lien upon, the real property herein described, or any part thereof," defendants.

Action No. 3793.

The people of the State of California, to all persons claiming any interest in, or lien upon, the real property herein described, or any part thereof, defendants Greeting:

You are hereby required to appear and answer the complaint of Portola Investment Company, plaintiff, filed with the Clerk of the above entitled Court and County, within three months after the first publication of this summons, and to set forth what interest or lien, if any, you have in or upon that certain real property, or any part thereof, which is situated in the County of San Mateo, State of California, and which is particularly described as follows:

All that certain tract of land situated in the County of San Mateo, State of California, which is bounded and described as follows, to wit:

That certain tract or parcel af land situated as aforesaid, which is bounded by a line commencing at a point marked by a tack in a concrete monument on the northwesterly side of the county road leading from Redwood City to La Honda, said concrete monument bearing north thirty-three degrees and twenty minutes east (N. 33° 20' E.) and distant ninety-seven and sixty-three one-hundredths (97.63) feet from a bench mark of the United States Geological Survey, said bench mark consisting of an iron pipe with a brass cap marked 'U. S. G. S. B. M. El. 388" and running from said concrete monument and point of commencement north thirty-one degrees and seventeen minutes west (N. 81° 17' W.) eighteen hundred and twenty-nine and fifty-two one-hundredths (1829.52) feet to a point at the intersection of two fences; thence south fifty degrees and ten minutes and eighteen seconds west (S. 50° 10' 18" W.) thirty-nine hundred and eighty-two and fifteen one-hundredths (3982.15) feet to a post marked "J-P"; thence south thirty-nine degrees and twenty-nine minutes east (S. 39° 29' E.) four hundred and ninety-eight and sixty-two one-hundredths (498.62) feet to a post marked "J-P"; thence south fifty degrees and eight minutes west (S. 50° 8' W.) twenty-seven hundred and seventeen and fourteen one-hundredths (2717.14) feet to a 4" x 4" post marked "J-P."; thence south thirty-two degrees and nineteen minutes east (S. 32° 19' E.) twelve hundred and sixty and seventy-two one-hundredths (1260.72) feet to a 2" x 2" post; thence south thirty-six degrees and three minutes east (S. 36° 3' E.) thirty-two hundred and seventy-eight and seventy-three one-hundredths (3278.73) feet to a 4" x 4" post; thence north forty-four degrees and fifty-six minutes and forty seconds east (N. 44° 56' 40" E.) twenty-eight hundred and one and sixty-eight one hundredths (2801.68) feet to a point near a charred redwood stump; thence south seventy-four degrees and thirty-five minutes east (S. 74° 35' E) thirty-six and eighty-seven one-hundredths (36.87) feet to a point near a charred redwood stump one foot in diameter; thence north fifteen degrees and thirty-nine minutes east (N. 15° 39' E.) sixteen hundred and thirty-four and nineteen one-hundredths (1634.19) feet to a point in the said county road leading from Redwood City to La Honda; thence along the center line of said county road according to the following courses and distances: north thirteen degrees and forty-nine minutes west (N. 13° 49' W) one hundred and two and thirty-nine one hundredths (102.39) feet, north fifty-five degrees and nineteen minutes east (N. 55° 19' E.) one hundred and sixty-six and fifty-seven one-hundredths (166.57) feet, north five degrees and forty-nine minutes east (N. 5° 49' E) one hundred and seventy-four (174) feet, north forty-six degrees and nine minutes west (N. 46° 9' W.) one hundred and fifty-one and eighty-two one-hundredths (151.82) feet, north thirteen degrees and sixteen minutes west (N. 13° 16' W.) one hundred and ninety and fifty-nine one-hundredths (190.59) feet, north thirty-two degrees and thirty-one minutes west (N. 32° 31' W.) one hundred and forty-three and twenty one hundredths (143.20) feet, north thirty degrees and twenty-eight minutes east (N. 30° 28' E.) two hundred and six and ninety-nine one-hundredths (206.99) feet, north four degrees and fifty-eight minutes east (N. 4° 58' E.) one hundred and thirty-two and thirty-three one-hundredths (132.33) feet, north fifty-seven degrees and twenty-eight minutes east (N. 57° 28' E.) one-hundred and twenty-two and sixty one-huudredths (122.60) feet, north thirty-three degrees and fifty-eight minutes east (N 33° 58' E) one hundred and seventeen and forty-eight one-hundredths (117 48) feet, north seventy-seven degrees and fifty-eight minutes east (N. 77° 58' E.) one hundred and eighty-six and seventy-six one-hundredth (186.76) feet, south seventy-four degrees and two minutes east (S. 74° 2' E.) two hundred and twenty-five and eighty one-hundredths (225.80) feet, south twenty-seven degrees and thirty-two minutes east (S. 27° 32'. E.) three hundred and sixty three and seventy-five one-hundredths (363.75) feet, south thirty-eight degrees and three minutes east (S. 38° 3' E.) ninety-four and sixty-one one-hundredths (94.61) feet, south fifty-five degrees and three minutes east (S. 55° 3' E.) one hundred and thirty and fifty-four one-hundredths (130.54) feet, south thirty-one degrees and fifty one minutes east (S 31° 51' E.) one hundred and seventeen and seven one-hundredths (117.07) feet to a point; thence leaving the said center line of said county road and following the fenceline north fifty-seven degrees and fifty-nine minutes east (N. 57° 59' E.) three hundred and sixty and eighty-nine one-hundredths (360.89) feet to a point in the above described county road; thence north sixty-nine degrees and ten minutes east (N. 69° 10' E.) four and seventy one-hundredths (4.70) feet to a point on the easterly side of the above described road; thence along the easterly side of said county road according to the following courses and distances: north five degrees and ten minutes east (N. 5° 10' E.) one hundred and eighty-eight and thirty one-hundredths (188.30) feet, north thirty-one degrees and forty eight minutes west (N. 31° 48' W.) two hundred and sixty-three and three one-hundredths (263.03) feet, north twenty degrees and thirteen minutes west (N. 20° 13' W.) one hundred and forty and thirty-nine one-hundredths (140.39) feet, north five degrees and forty-one minutes west (N. 5° 41' W.) one hundred and forty-seven and eighty-seven one-hundredths (147.87) feet, north twenty-seven degrees and forty-three minutes west (N. 27° 43' W.) one hundred and sixty-two and ninety six one-hundredths (162.96) feet, north twenty-one degrees and fifty-three minutes west (N. 21° 53' W.) one hundred and eighty-two and nineteen one-hundredths (182.19) feet, north forty-eight degrees and forty minutes west (N. 48° 40' W.) one hundred and sixty-two and sixty-one one-hundredths (162.61) feet, north sixty degrees and thirteen minutes west (N. 60° 13' W) one hundred and sixty-eight and sixty-eight one-hundredths (168.68) feet, north fifty-five degrees and seventeen minutes west (N. 55° 17' W.) two hundred and eleven and forty-three one-hundredths (211.43) feet, south fifty-one degrees and forty-three minutes west (S. 51° 43' W.) one hundred and ninety-six and eighty-seven one-hundredths (196.87) feet, south fifty nine degrees and six minutes west (S. 59° 6' W.) one hundred and thirty-seven and seventeen one-hundredths (137.17) feet, south forty-eight degrees and thirty-four minutes west (S. 48° 34' W.) two hundred and sixty and fifty-seven one-hundredths (260.57) feet, south seventy-two degrees and two minutes west (S. 72° 2' W.) forty-four and fifty-seven one-hundredths (44.57) feet to a point on the bridge over the Dennis Martin Creek; thence north forty degrees and twenty-three minutes west (N. 40° 23' W.) thirty-seven and seventy-eight one-hundredths (37.78) feet to a point on the easterly edge of said bridge: thence north fifty-two degrees and thirty-six minutes east (N. 52° 36' E.) one hundred and sixty-one and seventy six one-hundredths (161.76) feet to a point in the center of said Dennis Martin Creek; thence following the meanders of the said Dennis Martin Creek according to the following courses and distances: north two degrees and twenty-four minutes west (N. 2° 24' W.) seventy and thirty one-hundredths (70.30) feet, north thirty-five degrees and sixteen minutes east (N. 35° 16' E.) one hundred and thirty-five and seventy-six one-hundredths (135.76) feet, north twenty-seven degrees and sixteen minutes east (N. 27° 16' E.) one hundred and fifty-three and ninety-two one-hundredths (153.92) feet, north one degree and fifty-eight minutes west (N. 1° 58' W.) fifty-eight and fifty one-hundredths (58.50) feet to a fence corner in the said Dennis Martin Creek; thence following along said fence north fifty-six degrees and fourteen minutes east (N. 56° 14' E.) five hundred and thirty-nine and twelve one-hundredths (539.12) feet to an angle in said fence; thence north thirty-eight degrees and thirty-eight minutes east (N. 38° 38' E.) two hundred and sixty-eight and eighty three one-hundredths (268.83 feet to a point on the westerly side of the county road leading from Searsville to Mayfield; thence along the side of said county road north forty-seven degrees and fifty-four minutes west (N. 47° 54' W.) two hundred and four and sixty-two one hundredths (204.62) feet to a point; thence north twelve degrees and forty-three minutes (N. 12° 43' W.) one hundred and fifty-three and twenty-one one-hundredths (153.21) feet to a point on the lower bridge over said Dennis Martin Creek; and thence north eight degrees and eight minutes east (N. 8° 8' E.) one hundred and ninety seven and ninety-eight one-hundredths (197.98) feet and to the point of commencement. Courses expressed by the true meridian; magnetic variation being seventeen degrees and ten minutes (17° 10') east. The same containing five hundred and ninety-three and thirty-one one-hundredths (593.31) acres of land.

Together with all and singular the tenements, hereditaments, easements, improvements and appurtenances unto the said above described prorerty belonging, or in anywise appertaining, and the reversion and reversions, remainder and remainders, rents, issues and profits thereof.

And you are hereby notified that unless you so appear and answer, the plaintiff will apply to the Court for the relief demanded in the complaint, to wit: for a final judgment and decree of said Court establishing and quieting the title of said plaintiff to said real property, and to each and every part or parcel thereof, and determining all adverse claims thereto, and adjudging plaintiff to be the owner in fee simple absolute of said property, and of each and every part or parcel thereof; and ascertaining and determining all estates, rights, titles, interests and claims in and to said property and every part thereof, whether the same be legal or equitable, present or future, vested or contingent, or whether the same consist of mortgages or liens of any description.

Witness my hand and the seal of said Court this 3d day of August, A. D. 1910.

JOS. H. NASH,
County Clerk of said County of San Mateo and Clerk of said Superior Court.
[SEAL] By A. L. Lowe, Deputy Clerk.

MEMORANDUM

The following persons are said to claim an interest in, or lien upon, said property, or some part or parcel thereof, adverse to the said plaintiff:

NAME	ADDRESS
The Savings and Loan Society	101 Montgomery St San Francisco, Cal.

MEMORANDUM

The first publication of this summons was made in the "Times-Gazette" newspaper on the 13th day of August, A. D. 1910. 8-13t10

Notice of Trustees Sale.

Notice is hereby given that in accordance with the terms and under the authority of a certain deed of trust, duly executed by George Pattison as party of the first part, to P. P. Chamberlain and J. L. Ross as parties of the second part, and the San Mateo County Building and Loan Association, a corporatioh, as party of the third part, dated September 13th, 1907, and recorded in the office of the Recorder of the County of Santa Clara, State of California, in Volume 21 of Trust Deeds, at pages 183 and following, and in pursuance to a resolution passed on the 3d day of August, 1910, by the Board of Directors of said San Mateo County Building and Loan Association, a corporation, the payee and holder of that certain note, for the sum of $3500.00, dated September 13th, 1907, and executed by said George Pattison, to secure the payment of which said note the aforesaid deed of trust was executed, declaring that default had been made by the maker of said note in the observance of the terms thereof, and that said corporation had therefore exercised and did exercise the option given it in and by said note to elect, and did elect to declare, and did declare the whole of said principal sum of said note to be then due and payable, and applied the surrender value of the shares of stock mentioned in said note on account of said promissory note as therein provided, and requested and directed the undersigned trustees, named in said deed of trust, to sell the real estate described in said deed of trust, and to apply the proceeds from such sale in accordance with the terms of said note and deed of trust;

And now, therefore, the undersigned trustees will, on Monday, the 5th day of September, 1910, at the hour of eleven o'clock A. M., at the front door of the Court House, on First street, in the City of San Jose, County of Santa Clara, State of California, sell at public auction, to the highest bidder, for cash, in gold coin of the United States, all those certain pieces or parcels of land situated in the Town of Palo Alto, County of Santa Clara, State of California, described as follows, to-wit:

Commencing at a point on the southwesterly line of Cowper street distant thereon 100 feet southeasterly from the point of intersection of said southwesterly line of Cowper street with the southeasterly line of Channing avenue and running thence southeasterly along said southwesterly line of Cowper street 50 feet; thence at right angles southwesterly 150 feet; thence at right angles northwesterly 50 feet; thence at right angles northeasterly 150 feet to the point of commencement, and being a portion of lot 4 in block 57, as designated upon the map of University Park (now Palo Alto) of record in the office of the County Recorder of Santa Clara County in Book "D" of Maps, page 69, to which said map and said record thereof reference is hereby made and the same made a part hereof; together with the appurtenances thereunto belonging.

Terms of sale: cash in gold coin of the United States. Ten per cent payable to the undersigned on acceptance of bid; balance on delivery or tender of deed, and if not so paid then said ten per cent to be forfeited and the sale to be void.

Dated this 10th day of August, 1910.

P. P. CHAMBERLAIN, Trustee.
J. L. ROSS, Trustee.
Ross & Ross, Redwood City, Cal., attorneys for trustees. 8-13d

NOTICE OF SALE OF REAL ESTATE.

In the Superior Court of the State of California in and for the County of San Francisco.

In the matter of the Estate of Elizabeth Smith, deceased.

No. 8738, new series. Department No. 9, Probate.

Notice is hereby given that in pursuance of an order of the Superior Court of the State of California in and for the City and County of San Francisco, duly made and entered on the 10th day of August, 1910, in the above entitled matter, George A. Smith as administrator of the estate of said Elizabeth Smith, deceased, will sell at private sale, on or after Thursday, the 1st day of September, 1910, the following described real property belonging to said estate, and particularly described as follows:

All those certain lots, pieces or parcels of land situated in the County of San Mateo, State of California, and partitularly described as follows:

Lot No. 29 and Lot No. 30, both in Block No. 44, as said lots and block are delineated and so designated on that certain map entitled "Map of Easton Addition to Burlingame No. 3," which said map was recorded in the office of the County Recorder of said County of San Mateo on the 3d day of December, 1906.

Terms and conditions of sale: Said real property will be sold either for cash in lawful money of the United States, payable upon confirmation of sale by said Superior Court and delivery of the deed of said administrator, or for part cash and the balance on credit not exceeding one year. Bids or offers must be in writing, and may be left at the office of John A. Percy, attorney for said administrator, room 1113 Claus Spreckels Building, San Francisco, California, or may be delivered to said administrator personally, or may be filed in the office of the clerk of said Superior Court.

Dated, August 11, 1910.

GEORGE A. SMITH,
As administrator of the estate of Elizabeth Smith, deceased.
JOHN A. PERCY, Attorney for said administrator, 1113 Claus Spreckels Building, San San Francisco, California.

NOTICE TO CREDITORS.

In the Superior Court of the County of San Mateo, State of California.

In the matter of the estate of Joe Francisco Martin, deceased.

Notice is hereby given by the undersigned, administratrix of the estate of Joe Francisco Martin, deceased, to the creditors of and all other persons having claims against said deceased, to exhibit them with the necessary vouchers, within four (4) months after the first publication of this notice (made on August 6th, 1910) to the said administratrix at the law office of Ross & Ross, The First National Bank Building, Redwood City, county of San Mateo, state of California, the same being the place for the transaction of the business of the estate of said deceased in the said county of San Mateo, state of California.

Dated August 5th, 1910.

MARY ROCHA LOPES,
Administratrix of the estate of Joe Francisco Martin, deceased.
Ross & Ross attorneys for administratrix.
8-6-5

In the Superior Court of the County of San Mateo, State of California [Probate].

In the matter of the estate of Pierre Augustus Roussel, deceased.

Notice of time appointed for Probate of Will.

Notice is hereby given that Thursday, the 1st day of September, A. D. 1910, at 10 o'clock A. M. of that day, and the Court Room—Probate—of said Court, at the Court House, in Redwood City, in the County of San Mateo, State of California, have been appointed as the time and place for proving the will of said Pierre Augustus Roussel, deceased, and for hearing the application of Viola Inez Roussel for the issuance to her of Letters Testamentary.

JOS. H. NASH, Clerk.
By A. L. Lowe, Deputy Clerk.
Ross & Ross, Attorneys for Petitioner.
Dated August 12th, A. D. 1910. u13-3t

Times-Gazette

SUBSCRIPTION RATES:

IN ADVANCE, per year	$2 50
AT END OF YEAR	3 00
SIX MONTHS—IN ADVANCE	1 25

Saturday, August 20, 1910.

CITY OFFICIAL PAPER

D. E. O'KEEFE, Editor and Proprietor

Now We Should Get Together.

The preliminary contest is over. Members of the Republican party of San Mateo county have fought out their family differences at the polls.

By the will of the majority—assisted, undoubtedly, by a considerable sprinkling of Democrats—the candidates of the party have been chosen. The time has now arrived when minor differences should be laid aside and all should unite for the good of the common cause, when every man who has claimed allegience to the Republican party in the past should rally to its standard. This we have the faith to believe they will do.

With many candidates in the field, each with an earnest following of friends and supporters the contest has of necessity been a strenuous one. Some hard words may have been spoken and some bitterness of feeling may have been engendered. To expect that it should have been otherwise would be to hope that men were more than human. This should now be buried with the forgotten past. Honest in our own opinions, we should accord ther same honesty to others.

While the ticket as a whole is not entirely the choice of this paper, it nevertheless is admittedly a good one and will receive its full and hearty support. No good reason can be advanced why the candidates of the Republican party selected at the primaries last Tuesday should not receive the earnest support of every true Republican of the county. All of them are good men, of well known probity of character and abundant ability to fill acceptably the offices to which they aspire. Certain it is that their opponents on the Democratic ticket are in no sense better men, and in many instances not nearly their equals. Equally certain it is that in the past the county has prospered under Republican rule and nothing is to be gained by turning the shaping of its affairs over to the uncertain care of the Democrats. Experiences of the past have demonstrated that this can be tried only with unsatisfactory, if not disastrous results.

Hiram Johnson for Governor.

By a most decisive majority the Republicans of the state have selected Hiram Johnson as the candidate of the party for the high office of Governor. With the causes which lead up to this selection, we have at this time nothhing to consider. Mr. Johnson has been selected as the standard bearer of the party and as such is entitled to, and we believe will receive the hearty support of every true Republican. That he is thoroughly qualified to fill the office to which he has been nominated by the members of his party no man can question.

The Times-Gazette earnestly advocated the nomination of Charles F. Curry for the reason that it believed him to be, under existing circumstances the most available man for the place; because it believed that his large public experience and honorable record well fitted him for the office of Governor. Now that another selection has been made, this journal will accord to Mr. Johnson the same hearty support which it would have expected from the supporters of Mr. Johnson had Mr. Curry been selected as the leader. Fortunately for the Republican Party and for the people of the State, there was no question as to eithea the ability or integrity of either candidote and all can honestly and heartily unite in the support of the choice of the party.

Now Do Business.

Now that the excitement of the primary campaign is over no time should be lost in completing arrangements for the location of the shoe factory in this city. This important matter should be definitely settled before the attention of our people is again distracted by the contentions of the final political contest.

There should be no difficulty and but little delay in securing the necessary money to make certain of the location in Redwood City of this important enterprise Its commercial no question that the investment will value is admitted by all, there is prove a profitable one for the city. There is abundant public confidence in the men who have been selected to take charge of the business arrangement.. That they will secure an absolute business guarantee of good faith on the part of the factory owners before the money required is called for there can be no question. All that now remains is to subscribe the necessary amount.. If each citizen of Redwood City will but do his duty to himself and his home city, this should be done within a very short time.

Mrs. E. F. Fitzpatrick, Miss Jessie and Joe Fitzpatrick returned on Thursday from a visit of three weeks at Santa Cruz.

From the People.

Editor Times-Gazette: Although not a candidate for office but on account of active participation at the late primary in the interest of friends and those whom I believed to be capable and worthy I desire to state that my position is and will continue to be as it has always been, thatt of humble submission to the will of the majority. The primary gave ample opportunity for fair and impartial decision on the part of the electors who have spoken and neither Republican nor Democrat have reason for complaint. I am happy in the result which has proved that virtue and deserved popularity reaps its own reward and now that we Republicans have had the liberty to contend, in a friendly way, within our own political family the contest has closed leaving me possessed of no bitterness toward any one and without regrets of any kind with the full determination to do all in my power, in my limited sphere and humble capacity to bring about the success of the Republican party at our next regular election in November. Very respectfully,

JOHN E. COWGILL.

When will the citizens of Redwood City awaken to the fact that they themselves are the cauuse of Redwood City being a dead town.

With the facilities that are hers Redwood should be one of the foremost cities of this state. Why is she not? Because the people have an idea they must continue to live and do business in the same manner as their fathers and grand fathers have done. When a new comer comes to town, and we've had quite a few recently, why don't we give them the glad hand, and try to encourage them to be one of us, in place of telling them, "You can't do so and so, your new in this town, we've lived here so and so many years and things are going to remain as they have been." Why don't the business men call on a new business man and try to have him interested in Redwood doings? Why don't they endeavor to make both social and business life more congenial and help in place of hinder the new comers?

We need new blood in this town to mingle with the good old stock so that our boys will grow up and remain here both for the social and business lifef in place of going to the city. The more people we leave go away from here the worse it is for us. The more new ones we can get the better it is for us. For it means just so many more dollars put into circulation for each of us—and it is the duty of every citizen Mr. and Mrs. Newcomer and family and have them help us BOOST Redwood City and not knock it. Many of you may not know that the above facts are as they are, but nevertheless this is the cause of outsiders saying Redwood City is a dead town. Lack of push, congeniality and the freezing of would be new citizens. Can we not remedy this? We can, so awake.

A FRIEND OF REDWOOD CITY.

PESCADERO NOTES

J H. Mansfeild was here last Sunday.

Dr. Blackburn made a flying trip to Redwood City and back Mondayg He will start to build his gungalow soon nwog.

A L. Crandill was in town Tuesday. He says he is going to have a very good crop.

J. Early Craig is here again on a visit with L. Coburn.

Frank Littlefield and C. Littlefield left on the Santa Cruz stage Tuesday morning on a visit to their parents at Paso Robles and will remain there permanently.

Judge A. O. McCormick is looking after the legal end of Loren Coburn's business these days.

F. A. Woodman and Fred Bowen have gone into the threshing business this year.

Manley Pinkham wants to know what we are going to do for a poundmaster as there was only one vote cast at the primaries this year.

Wedding bells will soon be ringing down the coast in the neighborhood of Torquay.

The ball given in Union Hall last Saturday night was a success, all enjoying themselves. Fine music was furnished during the evening by an orchestra.

Where to spend the approaching holiday. Where to enjoy Labor Day, and me t your friends, are que t ons which need not agitate the minds of any reader of this paper. The problem is easily solved—go to Tanforan Park. Yes go to Tanforan Park where the boys and girls of your youth will be assembled—and grow young at the sight of all the mirth and frolic and games, plus aviation, and other sports then and there presented.

The prizes for the gate are valuable also the prizes for athletic sports and added to this is the very appreciative quality—thorough order,

The ladies of St. Peter's Guild will give an entertainment and dance at the Alhambra on Tuesday evening, September 14th. Among the talent that will be present are Mrs. Gish of San Francisco, Mrs, Montgomery of San Mateo and Miss Zimmerman of this city, all well known and talented vocalists.

Judge Dooling this week rendered a decision in the Loren Coburn case, declaring the aged capitalist incompetent. The decision, which is quite lengthy, will be given in full next week.

TRANSFERS OF COUNTY REALTY

[Reported for the Times-Gazette by the Abstract of Title Company of San Mateo County.]

Lemuel S. Brown and wife to Caroline E. O'Connor, lot 3, Resub., lot 1, W. W. & M. Sub.

Cutoff Ld. Co. to Geo. J. Braniff, lots 19, 20 & 21, blk, 22, Dumbarton.

Calara Valley Rlty Co. to Annie Anderson, lots 14 & 15, blk. 11, Vallemar.

Ansel M. Easton and wife to Dinwiddie, lot 5, blk. 24, Easton.

Ocean Shore Dev. Co. to Claud Littlepage, lots 12 ,13, Marine View Beach.

Portia C. Snow to Shore W. H. Coffinberry, trustee, lot 9, blk. 124, South S. F.

Hensley-Green Co. to Rosa C. Garcia, lot 12, blk. 2, San Bruno Park.

Annie McDonald and husband to Harry Beach, part lots 43 & 44, blk. 7, same tract.

Henry D. McGarvey to Chas. F. Kane, lot 9 & 10, blk. 2, McGarvey's Sub., Redwood.

August Neugebauer and wife to Ansel Easton and wife to Mathias Sen, lot 1, blk. 6, Easton.

Wm. H. George and wife to Frank P. Brophy, lot 5, blk. 2, Princeton.

Jane F. Roach et al to Lynch Nursery company, 12.86 acres in Menlo Park and 206.41 acres in Sweeny ranch.

San Mateo Ld. Ass'n to Albert H. Smetzer and wife, por. lot 4 & lot 5, blk. C, San Mateo Heights.

Halfmoon Bay Rlty Co. to John L. Hutchins, lot 3, blk. 1, Ocean Shore Tract.

Moxey Rlty Co. to Allen Wm. Brugh, lots 8 & 9, blk. 2, Reese Sub., Redwood.

Cutoff Land Co. to Geo. Brinkema, lot 44, blk. 9, Dumbarton.

Hensley-Green Co. to Fred J. Kohler and wife, lot 31, blk. 27, San Bruno Park.

Chester A. Pinkham to Abbie F. Krebs et al, Bay Forest or Brittan Ranch containing 282.79 acres north of Wellesley Park.

Same to J. F. Leicester, 450 acres being about White Oaks, Redwood.

Boston Investment Co. to Joseph F. Perry, lot 12, blk. 48, Lyon & Hoag Sub.

Hensley-Green Co. to Duncan McDougall, lot 71, blk. 15, San Bruno Park.

J. H. T. Watkinson to Marcus Winkler, lots 5 & 6, blk B, Mission Street Tract.

Ansel M. Easton and wife to Emma F. Pomares, lot 13, blk. 10, Easton.

Boston Investment Co. to I. E. Rollins, lots 6 & 24, blk. 48, Lyon & Hoag Sub.

Mary DeMartini to Paul DeMartini, lot 10 & por. lot 11 & por. lots 2 & 3, range B, Redwood City.

Mark Lane Co. to Fannie H. Lane, lot 32, Millbrae Villa Tract.

Alice Bowdoin to J. Porter, N 1-2 lot 16, blk. 9, East San Mateo.

J. Porter to Mary E. Canfield, same portion.

Catherine Green to Mary C. Green et al, lots 58 & 60, Wellesley Park.

Sidney E. Mezes et al to Chester A. Pinkham, 450 acres, being property about White Oaks, Redwood City.

Manuel Conde and wife to Moxey Rlty. Co. lots 11 to 18, blk. 2, W. W. & M. Sub. Redwood City

Manuel Conde and wife to Moxey Rlty Co. lot 1, blk. 2, W. W. & M. Sub. Redwood.

Moxey Rlty Co to Ethel B. Carpenter, same as above.

Hensley Rlty. Co. to Edw. P. Rawl, lots 59, 60 & 61, blk. 1, San Bruno Park.

Same to Henry B. Green, lots 62 & 63, blk. 1, same tract.

Same to Edw. P. Rawle, lots 64 & 65, blk. 2, same tract.

Riviera Ld. Co. to T. L. Canvin, lots 9 & 10, blk. 5, Riviera Ocean Villa lot.

Frank P. Briphy and wife to Gustave A. Schulze, lot 5, blk. 2, Princeton.

Wm. S. Barnes to LaurettaH. Barnes, lots 10, 11, blk. 11, Salada Beach.

Ansel M. Easton and wife to Abraham Bloom, lot 11, blk. 11, Easton.

Boston Inv. Co. to Egbert Alexander and wife, lot 13, blk. 38, Lyon & Hoag Sub.

Central Trust Co. to Jos. H. Vincent and wife, lot 40, blk. 3, Hillcrest.

Cutoff Ld. Co. to Eugene J. Richards, lot 35, blk. 8, Dumbarton.

Montara Rlty Dev. Co. to Ernest A. Juttings, lot 21, blk. 1, Montara.

Same to Herman A. Jutting, lot 21, blk. 1, Montara.

Same to Frank J. Dowd, lot 9, 10, blk. 28, same tract.

Paul DeMartini to Mary DeMartini, lots 2, 3, blk. 6, Range B, Redwood.

Geo. C. Ross and wife to Robt. Frank and wife, lot J, Woodside Crocker Estate Co. to Chas. W. Lambert and wife, lot 27, blk. 6, Crocker Tract.

Hensley Rlty Co. to Tillie Schulz, lots 55 & 56, blk. 4, San Bruno Park,

Central Trust Co. to John D. Hughes and wife, lot 54, blk. 4, same tract.

J. F. Wienke et al to F. C. Mindach, lots 13 to 16, 22, 23, 24, blk. Wienke Ad. to Montara.

Ocean View Ld. Imor. Co. to E Squier and wife, lot 6, blk. 11, Vista Grande.

Same to Annie Deasey, lots 44, 45, blk. same tract.

Same to Harry Friend and wife, lot 9, blk. 3, same tract.

Same to C. C. Cruchoff, lots 11, 12, blk. 7, same tract.

Pierre Liurette to Marie Liurette, lots 19, 20, blk. A, Millbrae Villa Tract.

Same to same, lot 1, 2, blk. B, same tract.

Wm. Dunphy to Vanny Russel, lot 14, blk. 22, blk. 3, blk. 8, Millbrae Villa.

Paul Gustav G. Kunze and wife to Gisberto Paoli, lot 5, blk. 36, Abbey Homestead.

Henry W. Rolfe et al to Robert E. Allardice et al 3 1-2 acres, por. lot 25, Bellevue Tract.

Shore Line Ld. Inv. Co. to Portia Snow, lot 5, blk. 104, Granada.

Boston Inv. Co. to Ella Margaret Ritz, lot 7, blk. 14, Lyon & Hoag Sub.

R. M. Hotaling to C. C. Griffin, lot 8, blk. 5, Lomita Park.

C. C. Griffin and wife to Frances C. Russell, lot 8, blk. 5, Lomita Park.

Chas. H. Kendrick Co. to Ernest H. Garton, lots 1, 2, blk. 6, South Balboa Tract.

East San Mateo Ld. Co. to Chas. H. Harger and wife, lot 100 ft. front on Bayview Boulevard, San Mateo.

Central Trust Co. to Paul Semmig, lots 43 to 45, blk. 3, Hillcrest.

T. E. True and wife to Miss V. E. Tabor, lot 8, blk. E, Edgemar.

Ocean View Ld. & Impr. Co. to Geo. Samareither, lot 33, blk.14, Vista Grande.

Same to Susanna Klos, lot 18, blk. 13, Vista Grande.

Same to Geo. Samareither, lot 34, blk. 14, Vista Grande.

Arthur S. Gillette to Mary E. Green, lots 20,63 blk. L, San Bruno Park.

Hensley-Green Co. to George A. Rapp and wife, lots 15, 16, blk. K, same tract.

Horace J. Greenwood to Maud Greenwood, lots 22, 23, blk. 16, Belle Air.

George A. Hensley to Hensley Rlty Co., lots 70, 71, blk. 9, San Bruno Park.

Jas. Brown to Fidelia Sherwood, lot 2, blk. 7, Shore Acres.

San Mateo Water Co. to Peninsula Water Co., 3.45, 3.92, 13.49 acres with exceptions blk. 37, Western Ad. San Mateo and 1.42 acres also rights of way in San Mateo etc.

Oc. View Ld. and Imp. Co. to Aron Malis, lots 1, 18, blk. 17, Vista Grande.

Same to Chas. E. Parker, lot 1, blk. 6, Vista Grande.

Same to Mary J. Parker, lot 25, blk. 13, Vista Grande.

Edw. F. Treadwell and wife to Jas. C. Fyfeport, lot 15, blk. 8, property of the Burlingame Ld. Co.

Chas. Scahlan to Farald L. Rathbone, W 72 ft. front of lot P, blk. 11, same tract.

C. R. Splivalo and wife to Wm. E. Mighell, por. lot 5, and lot 6, blk. D El Cerrito Park.

Isaac M. Baker to Mary A. Baker, por. lot 1, Sec. 14, T. 7S. R. 4W .

H N. Royden and wife to Julius Ild, lot 20 and por. lot 21, blk. 40, Bowie Eastern Ad. to San Mateo.

Julius Ild to Fred Darling, same lots.

Edw. J. Tobin to Rockaway Beach Co. 236.01 acres with exceptions at Rockaway Beach.

Frank P. Brophy and wife to Ophelia Chonette, lot 32, blk. 1, Princeton.

Cutoff Ld. Co. to Gabriel S. Turner, lots 40, 41, 42, 43, blk. 1, Dumbarton.

Hensley Rlty Co. to Niels Utoft, lots 27, 28, blk. 5, San Bruno Park.

Cal. Sub. Home Co. to Alice C. Lilliard N 1-2 of lots 20 21 22, blk. 32, Farallone City.

Same to F. E. Stone, lot 35, blk. 39, Farallone Heights.

Cal. Sub. Home Co. to Chas. M. Johnson, lots 5, 9, 10, blk. 54, Farallone City.

Halfmoon Bay Dev. Co. to Albert M. Engel, lots 29, 30, 31, blk. C, Manhattan Beach.

Chas. H. Kendrick Co. to Eliza Popper, lot 12, blk. 3, South Balboa.

L. H. Moise to Madelina C. Archibald, lot 14, blk. 20, Lyon & Hoag Sub., Burlingame.

D. B. Dygert to C. S. Alden, lots 9, 10, blk. 52, Farallone City.

53, Farallone City.

Wm. H. Almon to Edw. Byrnes, lots 8 to 12 and 37 to 41, blk. 13, $75,

Mrs. E Brandt to same, lot 9, blk. Homestead.

H. O. HEINER
Paesident
Redwood City

R. F. CHILCOTT
Secretary
California

Abstracts of Title to all lands in the County of San Mateo
Turned out promptly and accurately

For Rent—Two bay-window front rooms, cheap. Apply to Mrs. L. F. Dalve, 207 Maple street. au13-4t*

Lost—A small black dog. Finder will return to Jos. H. Nash and receive reward. au13

Lost—Black feather boa, on morning of July 17th, between Redwood City and Polhemus tract. Please return to this office. 1e

Lost—Small black female Crocker Spaniel; brass and tourquise collar. Answers to name of "Twinkle." Reward. Phone A. Seat, Palo Alto. 8-6

For Sale—A fine driving mare; four years old; well broken. Apply to W. H. Lipp, Union Ice Co., Redwood City. 8-6 1m

For Rent—Two furnished housekeeping rooms. Call at Mrs. O'Brien's, Railroad avenue. 8-6m*

Woman, with a child 4 years old. wishes a position in the country to cook in a nice family or small hotel. Address Mrs. T. Severin, 496 Oak street, corner Buchanan, San Francisco. 8-6

Mrs. A. Allen will go out washing and ironing or house cleaning, and not at home. Also plain sewing at home, 207 Chestnut.

For Sale, Rent or Exchange—80-horsepower traction and threshing engine; will burn oil or wood; in A 1 coudition. A bargain Apply to J. B. Feliz, Redwood City. 7-23m*

Lost—On Woodside road near Five Points, the tailboard of an automobile, No. 13042 attached. Notify this office or Paulsen's garage, Redwood City. au12-4te

Forty horse-power Packard Automobile, in good condition, for sale or exchange for mountain broperty. Apdly at this office.

For Sale—Near town of Pescadero, fine dairy and farming ranch; well fenced; well watered; fine buildings: 420 acres. Will sell in tracts to suit, or as whole. Address J. G. ANDERSON, San Gregorio, Cal. 6-18

Several Traps and Carriages for sale: good as new. Also one double carriage harness, never used.
6-11 C. JOSSELYN. Woodside.

W. H. UNDERHILL
Incumbent
CANDIDATE FOR
Auditor San Mateo County.
Republican Nomination

FOR ASSESSOR
SAN MATEO COUNTY
C. D. HAYWARD
Incumbent,
REPUBLICAN NOMINATION

MY WIFE

said "Ben, what are you looking at?" And I said "Only wondering how we can sell those large tins of Talcum Powder, all nicely scented, for 15 cents.

BEN THE BOOSTER, WITH

A. D. Walsh Co
PIONEER DRUG STORE.

ON RISING
In the Morning

If you feel dizzy and nauceated, have no desire for breakfast, lack energy, and take a couple of hours to get thoroughly awake it is ten to one that your liver is out of order. We know of many good remedies, but none equal to

Rexall Liver Salts

It stimulates the liver and regulates the bowels without the least griping. It never fails and is pleasant to take. Sold with the Rexall Guarantee. Extra large package 50 cents.

RYAN'S
Rexall Drug Store

Talking About Money
WHY NOT
Deposit Your Savings With Us

: : We Pay 4% On Savings

San Mateo County Savings Bank
Corner Main and Broadway
REDWOOD CITY CALIFORNIA
The Oldest and Strongest Savings Bank in the county
L. P. BEHRENS, Prest. F K. TOWNE, Cashier

Our Happy Home
CLOTHES DRYER
Something New
And can be had for the sum of $1.00
FOR SALEAT
HULL BROS.
HARDWARE
201 Main Street Phone, Main 81

OUR SPECIALTY Commercial and Society Job Printing
WE DO BOOK BINDING

Frazer & Company

WE BEG TO ANNOUNCE THE ARRIVAL OF
New Goods in Every Department
FOR THE FALL OF 1910

Our Millinery buyer, Miss Joyce, has just returned after an absence of five weeks in New York. From now and throughout the entire season we will place on exhibit the most beautiful collection of Foreign and Domestic Hats ever seen on the coast.

Silks and Dress Goods

We are prepared to show you one of the most unique collections of Silk and Wool Fabrics you have ever seen and at prices far below those charged in San Francisco.

Men's Clothing

The fall delivery of clothing from the celebrated factory of Hart, Schaffner & Marx is now almost complete. Before buying your fall suit see ours. Prices and quality guarantred

Palo Alto, Cal.

Times-Gazette.

VOL. LII: NO. 18 | PAGES 3 and 4 | REDWOOD CITY, CAL., SATURDAY, AUGUST 20, 1910. | PAGES 3 and 4 | ESTABLISHED, 1859

Just a Few Quotations

FANCY PINEAPPLE

Three-pound Cans....3 for 50 cents
Two-pound Cans....3 for 35 cents
Small Cans....2 for 15 cents

— SOAP —

Fels Naptha....10 bars for 45 cents
Mikado Soap....6 bars for 25 cents
Snay Soap....9 bars for 25 cents

JELLY AND JAM

Pure Fruits....3 glasses 25 cents

BEST CANE SUGAR
17 Pounds for $1.00

Every Thing Else in the Grocery Line at Right Prices

GEO. C. ANDERSON & BRO.

STORES { 211 Main Street, Redwood City
231 E. Santa Clara Street, San Jose

SAFE DEPOSIT BOXES
FOR RENT

At $4.00 per year, a little over 1c a day. Can you afford to be without this protection for your valuables? We would be pleased to show you our Safe Deposit Vault and the privacy which our booths give our patrons.

Redwood City Commercial Bank

Have You a Savings Account?

Dont forget when when you are ready to open a Savings account that we are the pioneer bank in San Mateo County who paid 4 per cent to its depositors.

The Savings & Trust Co.
OF SAN MATEO COUNTY

BANK BUILDING, Corner Broadway and Washington Street
REDWOOD CITY, CAL.

J. H. McKIE, Sec'y and Manager
L. B. THOMAS, Cashier

WE HAVE JUST RECEIVED A
New Line of Wicker Furniture
CONSISTING OF
ROCKERS
ARM CHAIRS
SETEES

At the same time look over our New Dreams in the latest style in Extension tables with chairs to match in Early English and Fumed Dark or Light at REASONABLE PRICES.

McKIBBEN-BEAL FURNITURE CO.
PALO ALTO

FRATERNAL DIRECTORY

REDWOOD CITY LODGE, No. 168, F. and A. M. Stated meeting on the Saturday evening on or preceding the full of the moon, in the Odd Fellows' Hall.
For special meetings see the news columns.
ROY W. CLOUD, W. M.
W. H. KELSO, Secretary.

SEQUOIA CHAPTER, No. 203, O. E. S., meets first and third Monday evenings in each month.
LYDIA BROWN, W. M.
MAY COOK, Secretary.

BAY VIEW LODGE, No. 109, I. O. O. F., meets Wednesday evenings in Odd Fellows' Hall.
C. A. PETERSON, N. G.
J. J. ROGERS, Recording Secretary

HOPE ENCAMPMENT, No. 60, I. O. O. F., meets first and third Tuesday evenings of each month in Odd Fellows' Hall.
J. W. A. GOODDEN, C. P.
J. J. ROGERS, Scribe.

REDWOOD PARLOR, No. 66, N. S. G. W., meets the first and third Thursday evenings of the month in the Wahl Building.
J. F. DWYER, President.
A. S. Liguori Secretary.

MENLO PARLOR, No. 185, N. S. G. W., meets every Thursday evening in Duff & Doyle Hall.
T. F. MALONEY, President.
C. H. SMITH Secretary.

COURT MADRONE, No. 158, F. of A., meets every Wednesday evening in Red Men's Hall, Main street.
GEORGE SEELY, Chief Ranger.
JOHN J. READ Financial Secretary.

METAMORA TRIBE, No. 24, I. O. R. M., meets every Monday evening in Red Men's Hall, Wahl Building.
A. O. ANDERSON, Sachem.
J. J. ROGERS Chief of Records.

IF YOU WANT THE NEWS
Read the Times-Gazette

PENINSULA BAKING COMPANY
PHONE, MAIN 24
216 MAIN STREET
Wholesale and Retail
::: BAKERS :::
Special Attention to Shipping Orders

Good Meat

is essential to good health. The best meat at the City Market costs no more than an inferior quality elsewhere; then why swear about tough steaks, chops or roasts?

Fresh, Beef, Pork, Mutton

You get what you want and honest weight, too. Meats delivered in Redwood City and surrounding country. *Shop closed on Sunday.*

THE CITY MARKET
Hind & Langley, Pro.
REDWOOD CITY, CAL.

Direct Answers.

The negroes of Africa are simple and direct in speech. It never occurs to them, writes Mr. R. H. Milligan in "The Jungle Folk In Africa," that the purpose of language is to conceal thought, and to commiserate the African for his color is a waste of sympathy. In illustration of this Mr. Milligan gives an amusing conversation with one of his pupils. One day when I was talking to Bojedi something in the course of the conversation prompted me to ask him whether he would like to be a white man. He replied respectfully but emphatically in the negative. I wished to know his reason. He hesitated to tell me, but I was insistent, and at last he replied:

"Well, we think that we are better looking."

I gasped when I thought of the vastly ill looking faces I had seen in the jungles, and in apology for myself I said:

"But you have not seen us in our own country, where there is no malaria and where we are not yellow and green."

He quietly asked what color we were in our own country, to which I promptly replied, "Pink and white."

Looking at me steadily for a moment, he remarked:

"Mr. Milligan, if I should see you in your own country I don't believe I should know you."

Long Winded Preachers.

Dean Lefroy, who expressed the opinion that ten minutes is long enough for a sermon, would have met with scant sympathy from some divines of past centuries, says the Westminster Gazette.

Thomas Hooker considered three hours a fair average allowance for a sermon, though, on one occasion, when he was ill, he let his congregation off more lightly. Pausing at the end of fifteen minutes, he rested awhile and then continued his homily for two hours longer. Cranmer's sermons were each a small book when set up in type, and Baxter, Knox, Bunyan and Calvin rarely reached "Lastly, my brethren," under two hours.

George Herbert once said: "The parson exceeds not an hour in preaching, because all ages have thought that a competency," but a certain rector of Bilbury, Gloucestershire, was of another opinion, for he never sat down under two hours. The squire, we learn, usually withdrew after the text was announced, smoked his pipe outside and returned for the blessing.

Revenge In Ceylon.

A system of Cingalese "black magic" peculiar to the island is still practiced in some parts of Ceylon. It is stated that there are 4,440 different methods of causing ill to others. Here is a translation of one of these methods of dealing with your enemy:

"On Sunday eleven peya"—one peya equals twenty-four English minutes—"after sunrise Yama Devi"—the god of death and judgment—"goes to the west. Start at this hour; take a meal of bluish rice; dress in red colored garments.

"Take a root of ginger at the time of the zodiac of Aries; write on it the name of your rival, charm it 108 times, wrap it in a golden colored cloth and place it in your waist.

"When you meet your rival, look straight into his face and break the root in your hand. Within nine peyas he will be killed by an elephant, and when seven months elapse six other persons of his family will meet their doom."—Ceylon National Review.

A Gale by Another Name.

Doubtless there were many puzzled readers when a deep sea skipper rolled into this harbor a few days ago and reported that his ship had been belated by a gale which had piped up to 'force 10." "Force 10," it was explained, meant something like a hurricane. It is a term borrowed from the Beaufort scale, a scheme of wind measurements devised by the British admiral Beaufort before the days of ocean going steam. Force 1 was a calm, force 2 a light breeze, and so on up to the hurricane velocity. Perhaps, too, the Beaufort scale may give a clew to those who have been wondering for some time at the title of a popular German picture. It is just one expanse of frowning cloud and storm tossed billow, and the artist has named it "windstarke 10, 11."—New York Sun.

Digging For Money.

The honest workman was engaged in excavating operations—i. e., he was digging. The stray wayfarer of the inquisitive turn of mind stopped for a moment to look on.

"My man," said the S. W. at length, "what are you digging for?"

The H. W. looked up.

"Money," he replied.

"Money?" ejaculated the amazed S. W. "And when do you expect to strike it?"

"Saturday," replied the H. W. and resumed operations.

Wasted Effort.

Kind Old Lady (talking to a tramp)—Have you ever made an effort to get work?

Tramp—Yes, ma'am. Last month I got work for two members of my family, but neither of them would take it. —London Telegraph.

His Periodical.

"Do you take any periodicals?" asked the new clergyman on his first round of parish visits.

"Well, I don't," replied the woman, "but my husband takes 'em frequent. I do wish you'd try to get him to sign the pledge!"

We do not know how cheap the seeds of happiness are or we should scatter them oftener.—Lowell.

A Busy Holiday.

"Naw, I don't think Timmy 'll be stayin' long on this new job he's took up wid," said Mrs. Herlihy. "'Tis too harrd fer him. Sure, he gets no rist at all from Monda' mornin' till Sathurda' night, and 'tis not what the man's used to."

"He has his Sundays to rist in," hazarded the caller boldly.

"An' what o' that?" said Mrs. Herlihy. "On Sunda's he has to go to church an' take the children to their grandmama's an' visit wid his coosins an' all—'tis no rist at all."

"'Twas wan day out of ivery fortnit he had wid the ould job, wa'n't it?" queried the caller.

"It was," said Mrs. Herlihy, "an' 'twas a grand vacation he had. I'd save ivery bit o' the washin', and he'd wring it out fine an' hang it on the line for me; thin he'd saw an' shplit wood enough to last till the nixt vacation day, an' he'd bate ivery mat in the house an' shine up the faucets an' the b'iler an' wash the windys, an' there'd always be some little exthra help, drivin' nails or the like, he cud give me.

"An' whin he'd go to his bed at night he'd niver fail to say to me, 'Well, Celia, my vacation day is over, but I feel like it's made me ready to go back to wurrk tomorrer,' he'd say." —Youth's Companion.

A Great Mystery.

There is one great mystery in God's universe—somewhere flows a fountain of life, where is one of God's secrets. How far its waters flow we cannot tell. No human feet have tracked its streams in their wanderings. The Father has decreed that we must drink of it to live, and yet he blinds our eyes with sleep before he lets us drink. When we awake the strength of the stream is in us, and so we make the journey of the day. And the strange waters have strange powers. Soul darkness and despair are melted in them; fear and trouble shrivel; hope and strength are held in sweet solution in their wakes. Worn and weary with the care and fret, closing her eyes as the tired lids fall in the gloom of night, the faint mother slips into the stream of sleep, and then in a little while the morning comes, and a new woman looks out upon the day with the secret of a new creation in her soul, new power and courage born of the waters of life.—Sturgis (Ky.) News-Democrat.

"Humble Pie."

Originally the term "humble pie" carried no opprobrious meaning. The pie was one made out of the "humbles" or "numbles," from the Norman French "nombrils"—i. e., the entrails of a deer. To this day it is highly esteemed in Scotland and in northern parts of England. So late as the time of Pepys "umble pie" was served as part of the menu of a gentleman's table on an extraordinary occasion. Some writers derive the contumelious use of the phrase "to eat humble pie" from an alleged custom of serving "umble pie" below the salt, or at the second table. But this is not supported by authority. It more probably came into use simply through the similarity of sound, there being no similarity of meaning whatever between the noun umbles or numbles and the adjective humble.

The Law of Gravitation.

In 1609—seventy-seven years before the publication of Newton's "Principia"—Shakespeare in the play of "Troilus and Cressida," act 4, scene 2, makes one of his characters say:

> Do to this body what extremity you can,
> But the strong base and building of my love
> Is as the very center of the earth,
> Drawing all things to it.

This would seem to look very like the announcement of the law of gravity, and yet nothing can possibly be truer than the fact that the great poet did not in any substantial sense anticipate the philosopher. Between Shakespeare's fancy and the scientific triumph of Newton there is an infinite difference.—New York American.

Moral Courage.

A schoolteacher once told her class that the courage which makes us do what we think right, regardless of the sneers of others, was moral courage, the best kind.

"Then if a boy has a box of candy, like me yesterday," said a lad, "and if he eats it all himself, without giving any to people that have no right to it, no matter how much they call him mean and stingy, that there's moral courage, ain't it, teacher?"

The Time Not Ripe.

Anxious Patron—Doctor, don't you think you'd better call in some other physicians for consultation? Family Doctor (cheerfully)—Oh, no; not yet. There is still some hope.—New York Weekly.

Endurance Test.

"What do they mean by an endurance test?"

"Two chaps bragging about their respective makes of automobile."—Louisville Courier-Journal.

Gallant.

Beautiful Widow—Do you know, I'm forty years old today?

Gallant Bachelor—Madam, you are twenty. I never believe more than half of what I hear.

Corrected.

Miss Kitty—Before you were married, Mrs. Blunt, did your husband bring you many flowers? Mrs. Blunt —I didn't have any husband before I was married, dear.

Pessimism leads to weakness; optimism leads to power.—William James.

REDWOOD - CITY - HOUSE
F. SCHUMACHER
LARGE SUNNY ROOMS
SINGLE OR IN SUITES
BEST 25-cent MEAL IN THE TOWN
Finest Wines, Liquors and Cigars kep at the Bar.

Knights Stage Company
DAILY! DAILY!
Redwood City to Pescadero and La Honda.
and way stations. The stage meets the 9.3 train. Take this route to La Honda, San Gregorio and Pescadero, through the redwoods most attractive portion of San Mateo county Easy roads, comfortable coaches, competent rivers and reasonable fares.

E. J. CRANE
HOUSE PAINTER
All work guaranteed
Leave all orders at residence on Grove Avenue Menlo Park

GEORGE VINCENT
Painter and Decorator
PAPER HANGING
Artistic Interior Decorating
A SPECIALTY
Estimates Cheerfully Furnished.
MENLO PARK CALIFORNIA

CULLEN COMPANY.
DEALER IN
WOOD and COAL
HAY. GRAIN
Feed, Flour, Bran and Produce of all Kinds.
Main Street, Redwood City.

E. L. TAYLOR
MENLO PARK CAL.
Blacksmithing
Wagonmaking
Horseshoeing
I do only FIRST-CLASS WORK and at fair prices.

CYPRIEN LARTIGUE
General Gardener
Contracts and work by the day
159 Forrest Av.,
PALO ALTO, CAL.

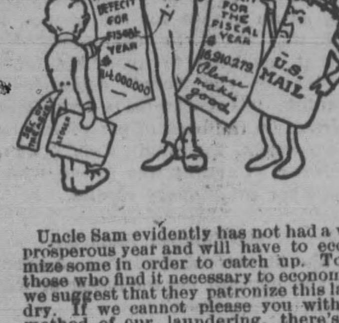
TREASURY DEFECIT FOR FISCAL YEAR $4,000,000
POSTAL DEFECIT FOR THE FISCAL YEAR $5,910,273 Please make good
U.S. MAIL

Uncle Sam evidently has not had a very prosperous year and will have to economize some in order to catch up. To all those who find it necessary to economize, we suggest that they patronize this laundry. If we cannot please you with the method of our laundering, there's no laundry that can please you. The work we do is recognized as being as near perfection as it can be made.

Peninsula Laundry Co.

Telephones { Redwood City, Main 35
San Mateo 646
Palo Alto 211

ROOSEVELT'S Own Book
The Most Popular Book

Copyright by Charles Scribner's Sons

By The Most Popular Man
African Game Trails

Gives in book form by Roosevelt's own hand the sole account of his African Hunt.

AGENTS WANTED NOW in every City, Town and Village to handle Colonel Roosevelt's Great Book

CHARLES SCRIBNER'S SONS
153 Fifth Avenue - New York

Old Pioneer Store

Chamberlain

Has the LARGEST FRESHEST and Most COMPLETE Stock of ....

GROCERIES

To be found in any store between SAN FRANCISCO and SAN JOSE...

CHAMBERLAIN

keeps in stock whatever you want to eat. There is no doubt about the quality, as nothing but standard groceries are sold. Before going to San Francisco to buy your winter provisions call at the Pioneer Store and consult Chamberlain He will save you money

CHAMBERLAIN

sells Hardware, Nails, Tools, Screws, Locks, etc. Almost anything one may ever want in that line is kept on hand.

CHAMBERLAIN
Old Pioneer Store

Furniture for the parlor, bed-room, sitting-room, dining-room, or office, may be had at his store at reasonable prices Carpets, Rugs, Mats, Oil Cloths, Curtains, Wall Paper, etc. New stock of new patterns just in. See them.

To Please the Palate

is our aim in serving meat—to retain the fine flavor Nature bestows, not to let it go to waste, as some meatshops do. With prolonging this true tale, it may be set down for a fact that here is to be found a first-class place to purchase beef, mutton, lamb, ham, poultry and game, to give your table good credit with household and guest.

CAPITOL MARKET
CHOICE MEATS
T. P. Maloney, Proprietor

VIC MICHEL
Successor to W. W. Beeson
Horseshoeing a Specialty
Blacksmithing and Wagon Making
Mound Street Redwood City
Phone Red 291

ENOMOTO BROS.
ALL KINDS OF
Garden Plants
Standard Roses
Ornamental Plants
Palms and Ferns
Will Contract for making Japanese Gardens.
REDWOOD AVENUE
Near Five Points.

LOCOMOBILE
AUTO LIVERY
Del Monte Hotel
Main Street Redwood City
CHAS. LUSCHER, Proprietor.
AUTOMOBILES FOR HIRE
At Any Time—Day or Night—at Very Reasonable Rates
WILL MEET TRAINS
And do a General Passenger Transfer Business in City or Country.
Telephone, Main 6

A FREE PATTERN
(your own selection) to every subscriber. Only 50 cents a year.
McCALL'S MAGAZINE 50 A YEAR
A LADIES' MAGAZINE.
A gem; beautiful colored plates; latest fashions; dressmaking economies; fancy work; household hints; fiction, etc. Subscribe to-day, or, send 5c. for latest copy. Lady agents wanted. Send for terms.
Stylish, Reliable, Simple, Up-to-date, Economical and Absolutely Perfect-Fitting Paper Patterns.
McCALL BAZAR PATTERNS 10¢ 15¢
All Seams Allowed and Perforations show the Basting and Sewing Lines.
Only 10 and 15 cents each—none higher. Ask for them. Sold in nearly every city and town, or by mail from
THE McCALL CO.,
113-115-117 West 31st St., NEW YORK.

H. O. HEINER

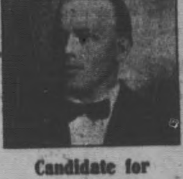

Candidate for
COUNTY RECORDER

JOS. H. NASH
Incumbent
CANDIDATE FOR
COUNTY CIERK

ROY W. CLOUD
Incumbent
CANDIDATE FOR
County Superintendent of Schools

P. P. CHAMBERLAIN
Incumbent
CANDIDATE FOR
COUNTY TREASURER

HENRY WARD BROWN
CANDIDATE FOR
ASSEMBLYMAN, 53d DISTRICT
San Mateo County.

For Railroad Commissioner
Second District
REPUBLICAN CANDIDATE

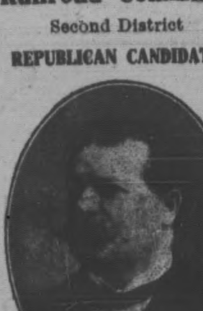

H. D. LOVELAND

Interstate Commerce Commissioner Franklin K. Lane wrote William R. Wheeler, manager San Francisco Traffic Association, under date of April 30, 1910, in substance as follows: "California should retain Colonel Loveland as State Railroad Commissioner."

Estray Notice—Came to my place at Woodside, on June 13th, one black heifer; one small white spot on left hind foot, also small white spot on belly; about year and a half old. Owner can have same by paying for pasturage and advertising.
6-18 TOM COATS, Woodside.

MEAT THAT A KING
MIGHT EAT

is ready for you here whenever you choose to order it. No monarch could have finer, for there is none produced. As queen of your household we invite your majesty to test us with an order. We know the meats will please you and all the members of your household.

Thomas Tuite

PHONE, MAIN 581

FREDERICK SEAL

..Automobile Supplies..

TIRE VULCANIZING

Shelf Hardware

MOTORCYCLES and BYCICLES

General Repairing

MENLO PARK CYCLERY

THE GAS COMPANY ANNOUNCES

We'd rather have many consumers and each one saving and satisfied than a few big ones pleased and many little fellows overlooked.

So, until further notice, we'll sell proper gas-light fixtures ourselves, and let you have them at cost.

We'll install them free of charge, and do it right.

We'll also renew your gas mantles free any time within a year after we first install them.

We don't want you to waste gas with poor fixtures, so we'll inspect your gas lights free from time to time and keep them in proper order.

A satisfied customer makes business better.

We want all our consumers satisfied.

UNITED GAS & ELECTRIC CO.
Telephone Main 21.
Redwood City, Cal.

Mills Located at
Tacoma, Wash.

Principal Office,
401 Alaska Commercial Building, S. F.

TACOMA MILL COMPANY

FIRST AND C STREETS

Manufacturers and Dealers In

Pine and Redwood Lumber

And all kinds of Building Material

Estimates Given on Mill Work.

EDWIN B. FOX, Resident Manager

DON'T BE TAKEN IN

with the idea that the character of our lumber means a corresponding heisht in cost. We shall be especially glad to dispel that idea if you will call and see us. We want you to know that a dollar buys as much quantity here as it does anywhere else and extra quality beside.

REDWOOD CITY LUMBER CO.

REDWOOD CITY, CALIFORNIA
TELEPHONE MAIN 31

A CONVENIENCE WHILE AUTOMOBILING
GENERAL STORE
GARAGE
"All Right. I'll be There Immediately"

THE Bell Telephone keeps the traveler in touch with all the resources of civilization.

The Bell Sign becomes an old and tried friend.

He can order his dinner, explain his delay, summon relief in an emergancy, or say the word forgotten in the hurry of starting. He can do this from almost any point on the road, because the Bell System has stretched out its lines to meet his unexpected needs.

The Bell Telephone not only furnishes neighborhood communication but gives Long Distance Service throughout the whole system.

The Pacific Telephone & Telegraph Co.

Every Bell Telephone is the Center of the System.

THE ONLY VICTIMS.

An Adventure In the Surf on the West Coast of Africa.

West Africa is known to all navigators for its few harbors and its heavy surf, which at certain seasons rages like a battle, defying the white man who would approach its shores. The author of "The Jungle Folk of Africa," Mr. R. H. Milligan, tells of a successful, and to the observers an amusing, effort to reach shore at a point where the surf did not seem to be impossible.

One day when the beach seemed much better than usual the captain and the ship's surgeon ventured ashore. The captain afterward narrated the adventure of their landing to a small but enthusiastic audience. He said that after waiting outside the surf half an hour the headman suddenly gave the order, and in a moment they were in the breakers, riding on the top of one of them and speeding toward the shore at the rate of "seventy miles an hour."

The captain was in the bow of the boat, well braced and cushioned. But when the boat struck the beach with the force of a railway collision the doctor was thrown violently over two thwarts into the captain's bosom, whom he clasped about the neck with a steel-like grip.

The next moment another breaker picked the boat up and hurled it upon the beach, throwing both captain and doctor to a perfectly safe distance, where they sprawled upon the sand. The doctor, still hugging the captain's neck and very much frightened, exclaimed:

"Oh, captain, dear captain, is there anybody killed but you and me?"

BRAVE SOLDIERS.

Sacrificed Their Lives In an Attempt to Save the Colors.

In days gone by the Zulus were the boldest fighters among all the natives of South Africa, and it was not until they had been defeated in several battles that they would live in peace with white people.

In 1878 15,000 of the Zulus attacked and killed a regiment of British soldiers, and a most heroic deed was the attempt made by three British soldiers to save the two flags, or colors, belonging to the regiment.

When it was seen that the Zulus were so many that there was no hope of keeping them at bay the colonel of the British regiment called to a young officer whose name was Lieutenant Melvill and said, "You will take charge of the colors, Melvill, and try to get away from here."

The lieutenant saluted and took into his hands the two colors of his regiment. Then, with another officer and a soldier, all mounted on horses, he suddenly dashed away with his precious burden.

They were at once seen by the keen sighted Zulus, however, and after a long chase the three gallant Englishmen, fighting to the last, were killed by the enemy.

Some time afterward one of the flags was found near a rocky stream, where the heroes had fought and died, and it was taken to England and presented to Queen Victoria.

And in memory of the three brave soldiers who had died while defending it the queeen placed a wreath of immortelles on the staff which held the flag.—London Mail.

Paganini's Cab.

On awakening one morning at his hotel in Vienna, Paganini, the celebrated violinist, was informed that the cabman whom the previous evening he had employed to drive him to the concert hall where he was playing was waiting to see him. On being admitted to his presence the man, after having advanced poverty and a large family as an excuse for the request that he was about to make, prayed the great musician to make his fortune. "What do you mean?" demanded Paganini. "Authorize me to write in large letters on the back of my vehicle these two words, 'Paganini's Cab,'" was the answer. Consent was given, with altogether satisfactory results.

Matrimonial Repartee.

She (in stern and rockbound accents)—You married me for better or worse, didn't you, Edgar?

He—Er—um—yes, I suppose so, my love.

She—Then what are you complaining about? I'm no worse than the average married woman, I can assure you!

He (meekly)—Well, if that is the case, all I've got to say is I'm mighty glad—

She (breaking in)—Glad?

He—Yes. Glad I'm not a polygamist. Er—um—looks a trifle squally over to the northeast, doesn't it, Miranda?—New York Times.

Lincoln on Money.

"Lincoln," said a senator at a banquet in Washington, "had no great admiration for mere financial success.

"'Financial success,' Lincoln once said, 'is purely metallic. The man who attains it has four metallic attributes—gold in his palm, silver on his tongue, brass in his face and iron in his heart.'"

Diplomacy.

"Why do you insist on underrating the kind of golf you play?"

"Because," answered the wise official, "there is no use of making a whole lot of people jealous and antagonistic over a little thing like golf."—Exchange.

The Decisive Battles.

Some married men will contend that "The Fifteen Decisive Battles of the Word" will never be complete until a few domestic scraps are added to the volume.—London Telegraph.

Marcus' Department Store has received the Broadway model men's clothing; the best of them all at the lowest prices.

CARL G. WILSON, M. D., Ph. G.

PHYSICIAN AND SURGEON

Late of the City and County Hospital, S. F.,
860 University Avenue, PALO ALTO
Telephone Main 162

PALO ALTO OFFICE—First National Bank building. Hours, 3 to 5.
Telephone Black 1181
Menlo Park Office—Oak Grove avenue
Hours 1 to 2 P. M. Phone Black 1063.

SUNDAYS BY APPOINTMENT

GAVE THE SALUTE.

The Old Soldier Obeyed the Command of the Young Officer.

At Siboney during the Spanish-American war a young lieutenant of a volunteer regiment was officer of the guard one day, and as he was strutting about in his new khaki uniform he noticed a man dressed in what looked like the cast off clothes of a private soldier coming toward him

The man was apparently fifty-five to sixty years old, of dark complexion with hair and mustache streaked with gray, and was clad in a faded blue army shirt, open at the neck, khaki trousers covered with mud tucked into boots in the same condition and a gray campaign hat much the worse for wear and having several holes cut in it for ventilating purposes.

He was strolling along, with his hands in his pockets, and passed the young lieutenant without a salute or a sign of recognition of his rank.

This was more than the young officer's dignity could stand, and he stopped the man with a sharp "Halt there!"

The man halted and faced about, and the lieutenant asked:

"Are you in the army?"

"Yes, sir," was the reply.

"Regulars or volunteers?"

"Regulars, sir."

"Haven't you been in the service long enough to know that it is customary to salute when you meet an officer in uniform?"

"I know that, sir, but down here we've sort of overlooked salutes and ceremony."

"Well, I haven't, and I want you to understand it. Now, attention!"

The man stood at attention.

"Salute!"

The salute was given.

"How long have you been in the service?"

"About thirty-five years, sir."

"Well, you have learned something about army regulations and customs this morning. Remember who gave you the lesson and when you meet me in uniform salute. I am Lieutenant —— of the ——. Now, what's your name and regiment?"

The man who had received the lesson had been smiling slightly under his mustache. Now he straightened up, saluted again and replied:

"General Adna R. Chaffee, sir, commanding the —th division."

When the dazed lieutenant found the use of his tongue again and began to excuse himself the old general said kindly:

"That's all right, my boy. You were right. Of course you didn't know. I suppose I do look pretty rough, and an enlisted man should salute an officer, even if we do overlook it sometimes. Always stick as closely to regulations as that and you will make a good officer."

The old soldier nodded pleasantly to the still bewildered young man and walked away.—New York Times.

Make All Woodwork New!

MADE IN
ALL COLORS
CHI-NAMEL
TRADE MARK
REG. U. S. PAT. OFFICE

A HARDWOOD FLOOR FOR $2.50

No one has a floor so old, rough or black but that Chi-Namel Patented Graining Process in the hands of any inexperienced person will make it just like new hard wood, any color, any grain, any width of board.

Make your old carpets into rugs and enjoy the luxury of hardwood floors.

If you desire an up-to-date mission dining-room, den or sitting-room you need not remove the old paint or varnish, just apply the Mission Chi-Namel Graining Process over the old woodwork, furniture, etc.

Our Special Offer

We will furnish the following material necessary for furnishing an ordinary sized floor or the border of a large room: Can of first coater (regular price 65c); jar graining compound (40c); can Chi-Namel (90c); Self Grainer (35c); three brushes (70c), with instructions so plain that any person, however inexperienced, can do perfect work. Value $3. Special Price, $2.50.

The Ohio Varnish Co., Cleveland, O.

HULL BROS., Agts.

When You Are In San Francisco

Be sure you GO to

Valencia Theatre

Valencia Street, near 13th

Telephone Market 17

Take a Valencia Street car to the door. It's five minutes nearer Third and Market than Fillmore Street. It's the Finest Theatre in the West and the Safest in America.

The Home of the Greatest Stock Company Ever Organized

..AND..

There's a new play every week that's worth going a hundred miles to see.

YOU WON'T BE SORRY

GO! GO! GO!

Continental Casualty Company

CHICAGO
H. G. B. Alexander, President

The *GREATEST* Health and Accident Insurance Company in the World

Only One Operating in Every State and Territory

"EVERY TIME the CLOCK TICKS
Every Working Hour
IT PAYS
A Dime to Somebody, Somewhere
Who is Sick or Hurt"

MORE THAN $1,000,000 A YEAR

Its Policies Protect Your Income When Sick or Hurt. Ask

C. G. LANDSCHEIT

Local Treasurer, 208 Main St.
Office of R. C. R. Co.

When in La Honda
Stop at

CAVALLI BROS.

All Kinds of Fancy Groceries and Supplies on Hand.

Fine wines, liquors and cigars.
Our prices are as low as the lowest.

In the Superior Court of the State of California, in and for the County of San Mateo.

PUBLIC ADMINISTRATOR'S REPORT

To the Honorable, the Superior Court of the State of California, in and for the County of San Mateo:

H. G. Plymire, Public Administrator of the County of San Mateo, State of California, respectfully makes to the Superior Court of the State of California, in and for the County of San Mateo, under oath, this return of all estates of decedents which have come into his hands from the 6th day of January, 1910, at twelve o'clock, noon, to the 6th day of July, 1910, pursuant to the provisions of Section 1736 of the Code of Civil Procedure, of the State of California, said report being as follows, to wit:

Year 1910	Names of Estates	Approximate value of Estate	Moneys Received	Property Exclusive of Money on Hand	Money on Deposit	Money in Savings Banks	Funeral Expenses	Distributed to Heirs
February 15th	Charles H. Pfeil	$2500	$2366	None	$2366	Undetermined	$155	
February 1st	Ada E. McClellan	Undetermined	None	Real Estate in San Mateo County	None	None	Undetermined	
March 15th	E. C. Warner	$485	$485	None	$485	None	Undetermined	
April 16th	Bertha Yersin	$315	None	None	None	$315	Undetermined	
May 2d	John Dwyer	$268	None	None	None	$268	Undetermined	
June 3 d	Thomas Lee Black	$300	None	Real Estate	None	None	Undetermined	

That the fees and expenses in all the above mentioned estates are as yet undetermined and unpaid.

State of California,
County of San Mateo. } ss.

H. G. Plymire, being first duly sworn, deposes and says: That he is the duly elected, qualified and acting Public Administrator of the County of San Mateo, State of California; that the foregoing is a true and correct statement of all estates of decedents which have come into his hands from the 6th day of January, 1910, up to and including the 6th day of July, 1910, at twelve o'clock noon, the value thereof, and the money which has come into his hands from every such estate, and what he has done with it, and the amount of his fees and expenses, incurred in each estate, and the balance in each estate remaining in his hands.

That he is not interested in the expenditures of any kind made on account of any of the said estates and that he is not associated in business with any one who is interested in such expenditures.

H. G. PLYMIRE.

Subscribed and sworn to before me this 6th day of July, 1910.

HARRY E. STYLES,
Notary Public in and for the County of San Mateo, State of California.

Harry E. Styles and Jas. T. O'Keefe attorneys for said Public Administrator. 7-12

WITH AN INSURANCE POLICY IN HAND

you will not be worried to death every time the engine turns out. They won't mean such a possibility of ruin to you. The freedon from worry is alone worth the cost of the insurance. Have us get you out a policy today and even if you never have a fire, the sense of protection will be worth more than the cost of the policy.

GEO. W. LOVIE
Germania Hall Block
No. 48 Broadway REDWOOD CITY
Phone Red 683

H. R. Prisbrey

Contractor AND Builder....

All Size Pumping Plants Installed

TANKS, GASOLINE ENGINES AND WINDMILLS

REDWOOD CITY

P. O. Box 251

REAL ESTATE

CALL ON US

for any information you may require regarding real estate. If you desire to buy, exchange or rent our advice will be of value to you.

Real Estate Values and Conditions

are constantly changing. We make it a point to keep in touch with all such changes, and this being so puts us in a position where we can help our friends decidedly. Drop in and have a talk.

REDWOOD CITY REALTY CO., Inc.

REDWOOD CITY, CAL.

ESTABLISHED 1874
GEO. H. RICE ABSTRACT COMPANY INC.
Redwood City, Cal.
ABSTRACTS AND CERTIFICATES OF TITLE TO LANDS AND LOTS IN SAN MATEO CO. FURNISHED PROMPTLY.
INCORPORATED 1908

DO YOU WANT
Up-to-Date Printing?
TRY THE
Times-Gazette

PIONEER
LIVERY STABLE
REDWOOD CITY

FLYNN BROS., - - - Proprietors

Fine Single and Double Teams. Gentle Horses for Ladies.

STOCK BOARDED.

Orders by telegraph or telephone will receive prompt attention.

BLOCKADED

Every Household in Redwood City Should Know How to Resist It.

The back aches because the kidneys are blockaded.

Help the kidneys with their work.

The back will ache no more.

Lots of proof that Doan's Kidney Pills do this.

It's the best proof, for it comes from Redwood City.

Mrs. A. H. Lanfear, Heller and Chestnut streets, Redwood City, Cal., says: "We consider Doan's Kidney Pill an excellent remedy and can give them the strongest recommendation. About three years ago they were first used in our family, when we lived in Buffalo, N. Y. Their use in my case brought prompt and positive relief from pain and lameness in the back and other distressing difficulties due to weak kidneys. To say the least, the results were gratifying. Another person in our household who suffered from backache found Doan's Kidney Pills very effective and has used them off and on since then with good results."

For sale by all dealers. Price 50 cents. Foster-Milburn Co., Buffalo, New York, sole agents for the United States.

Remember the name—Doan's—and take no other.

PROFESSIONAL CARDS.

DR. W. O. STUTTMEISTER,
DENTIST

Office, Wahl Building, Main street, Redwood City, Cal.

All Anaesthetics used for the painless extraction of teeth.

Graduate of the Dental Department of the University of California

DR. H. W. TAGGART

Office Hours, 2 to 4 and 7 to 8 o'clock. Sundays by appointment.

Lipp Building, Redwood City

DR. G. BORDEN YOUNT
DENTIST

Formerly with DR. C. W. RICHARDS of San Francisco

Office: Fitzpatrick Building
REDWOOD CITY

Hours—10 a. m. to 5 p. m.
Evenings and Sundays by appointment.
Painless extractions. Crown and bridge work. Artificial dentures.

TELEPHONES
OFFICE, Black 831,
Residence Dingee Park, Black 201

DR. J. L. ROSS,
Physician and Surgeon.
Office : Ross Building, up stairs
REDWOOD CITY.
Office Hours—10 to 12 a. m., 1 to 4; 7 to 8 p. m.

The Geo. W. Boxton Building Co.
GENERAL CONTRACTORS
GEO. W. BOXTON, President and Secy.
OFFICE
1415a Broderick St. near Geary, San Francisco
Phone, West 4080
Estimates Cheerfully Given. Reference, F. LeBaron Olive, architect

ARCHER KINCAID
Attorney-at-Law
Main street : : : Redwood City

GERALD C. HALSEY
Attorney at Law
Office—519 Kohl Building, San Francisco, Cal. Phone, Kearny 630. 9-26'-08

JAS. T. O'KEEFE
Attorney at Law.
TIMES-GAZETTE Building, Main Street
Notary Publ

CHARLES ED. HODGES
ARCHITECT
Member of American Institute of Architects
Office, Monadnock Building, Market Street, San Francisco.
Phone, Douglas 1115.
RESIDENCE, PALO ALTO

SUMMER EXCURSIONS EAST

Low Rates

To All Principal Eastern Points

NOTE A FEW

New York $108.50
Boston 110.50
Philadelphia 108.50
Washington 107.50
Montreal 108.50
Denver 55.00
Omaha $60.00
Kansas City 60.00
Chicago 72.50
St Louis 67.50
New Orleans 67.50
Toronto 95 70

SALE DATES

July 25, 26, 27
August 1, 2, 3, 4, 15, 15, 16, 17, 18
September 1, 2, 3, 11, 12, 13, 14
Additional sale dates for Denver and Colorado points, Sept. 21, 22, 23

Good via. any direct route. An additional charge when routed through Portland.

For full information write or inquire of
E. SCHILLINGSBURG, Dist. Pass. Agent,
San Jose, Calif.,
or
ANY AGENT

SOUTHERN PACIFIC

OUR SPECIALTY Commercial and Society Job Printing

WE DO BOOK BINDING

CITY TRUSTEES RURH BUSINESS

Town Trustees Affected by Excitement of Primary Contests.

But little business was transacted at the meeting of the Council on Monday evening beyond the disposing of routine matters that could not well be put off. All the Trustees except Beeger, who was still on his vacation, were present, but seemingly the members of the board were anxious to be fresh for the primary election contest the next day and none were inclined to remain longer than was absolutely necessary. Thus matters which indicated lengthy consideration were by tacit consent put over to an adjourned meeting Thursday evening when full time could be devoted to their consideration, one of the chief of these being the determinantion of the financial budget for the coming fiscal year.

The usual monthly reports of the city officers were presented and after acceptance were ordered placed on fill. The report of Treasurer Frank Towne showed the collections for the month to have been as follows: For water rates, $878.68; licenses, $47.00; sewer connections, $2.50; water connections, $60.00. There is a balance of $8323.95 in the general fund.

A. M. Robertson asked that another appraisement be made of the value of his property required for the extension of Phelps street, stating that he had been informed by H. C. Tuchsen, one of the appraisers named by the Council had stated that the original appraisement had been made by the committee on a misunderstanding of the proposed lines of the new street. Mr. Robertson had no objection to make to the men who had made the original appraisement and stated that he would be satisfied with the reappointment of the same committee now that permanent stakes had been set for the street and the valuations could be determined with a proper understanding. What he desired was a fair appraisement which might serve as a basis for a proper understanding between himself and the Council. This proposal met with the approval of the Trustees and the finance committee was authorized to arrange for a reappraisement by the same committee—H. C. Tuchsen, C G Landscheit and George W. Lovie.

No objections were made to the work of contractors T. C. Rice and Hess, McGarvey and Kreiss in the improvement of streets in district No. 13, in Dingee Park, and their work was accepted and claims allowed as follows: T. C. Rice, $3,428.71; Hess McGarvey and Kreiss, $1890.20.

Notice was given of the completion of further work in district No. 14, and the clerk was directed to give notice that objections to the work would be heard August 29th.

The Gas and Electric Company presented deeds and resolutions of transfer of the restored municipal lighting system to the city. These were laid over until a future time inorder that the matter might be given a careful consideration before final action was taken.

A map of a resubdivision of lot 46 of the Reese subdivision was approved and the portions of Sierra and Sequoia streets delineated on the map were accepted.

A map of a resubdivision of a portion of lot 10 of the Wooster, Whitton and Montgomery tract was also approved.

Trustee Hynding reported that after investigation he did not consider it advisable that any reduction should be made in the amount of oil to be used in the repair of Mound street. He had found that the reduction in the amount of oil would make but an insignificant difference in the cost of the work, and experience in other places had shown that the amount of oil required in the specifications was not too much for a first-class street. Upon his motion the contract for the repair of the street was awarded to Hess, McGarvey and Kreiss at the original bid.

An adjournment was taken until Thursday evenng, with the hope of then being able to dispose of several important matters. Apparently, however, the Trustees had not had time to recover from the effects of the general excitement in the time allowed as no quorum appeared at the time set and the meeting went over again until Monday evening.

The suit of the Town of Burlingame against H. H. Taylor that has been pending in the Superior Court for some time was heard Thursday by Judge Dooling sitting for Judge Buck and submitted and to be argued on briefs. The suit was commenced by the municipality to eject Mr. Taylor from a strip of land on Burlingame square. The town claims ownership while the defendant makes a similar claim. Ross and Ross appeared for Taylor while Attorneys Davis and Treadwell represented the town of Burlingame.

At a meeting held Friday, Aug. 19th, the Redwood Holding Company elected the following officers: E. F. Fitzpatrick, president; Geo. W. Lovie, vice president; D. R. Stafford, treasurer, and A. Kincaid secretary.

The company is formed to take care of the matter of locating the shoe factory here, and an active campaign for subscriptions will immediately be begun.

Local News Paragraphs.

According to the latest returns from all the precincts of the county, Curry carried the county with 65 votes, Shannon for state printer by 700 votes, Keesling by 835 and Jordan for secretary by 225.

Mr. and Mrs. S. J Boone from Newman, California are visiting at the home of Mrs. Boone's brother, J. E. Cowgill

Mr. and Mrs. Harry Brace with their two children are spending two weeks in La Honda.

Roy W. Cloud desires to thank his friends for the hearty support given him at the late election.

Notre Dame academy opened last Wednesday after being closed since April 18, 1906, with a large attendance. Five sisters are in charge.

The Redwood City grammar school will open Monday after nine weeks vacation. The same corps of teachers will be in charge with the exception of Miss Abby who will teach the fifth grade and Mrs. Zoe Thorpe the fourth grade.

Patrons of the Bell Theater will be treated to an exceptionally good show this evening. Manager Mehrten has secured for this occasion the illustration of the well known and ever popular "Uncle Tom's Cabin," in three reels. There will be four changes of program next week. With its two rear fire exits, this house is regarded as one of the safest amusement places in this section.

Bids for Women's Clubhouse.

At the office of architect LeBaron R. Olive in this city last Monday, bids for the erection of the new clubhouse for the Redwood City Womans Club were opened. As will be seen from the amount of the bids, the structure is to be a substantial one. That there was a considerable competition for the work, resulting in a material variation in the tenders, will be seen from the following list of bids:

Contractor	Wood Shingles	Metal Shingles
Anton Jensen	$6790.00	$7515.00
Baird Brothers	6815.00	7630.00
Weeden Brothers	7169.70	7840.70
George Donnelly	7411.00	7786.00
Robert Brown	7962.00	8577.00
Charles Miller	7800.00	8200.00
Frank H. Mowwe	8000.00	8445.00

RESULTS OF THE PRIMARY ELECTION

Several Republican Candidates Receive Indorsement of Democrats.

The following is the unofficial canvass of the votes of the election held last Tuesday. The official canvass is to be made next Monday and will not materially change these figures.

REPUBLICANS

Assemblyman—	
Henry W. Brown	1470
Thos. L. Hickey	1193
District Attorney—	
Kenneth M. Green	1012
J. J. Bullock	886
Jas. T. O'Keefe	652
Harry E. Styles	527
Treasurer—	
P. P. Chamberlain	1893
Fred M. Lippman	932
Auditor—	
W. H. Underhill	1722
H. C. Offerman	934
P. A. Roussel	180
Recorder—	
H. O. Heiner	1666
Jas. E. Fitzgerald	1319
Surveyor—	
J. V. Newman	1670
F. W. Waggoner	1252
Sheriff—	
Robert S. Chathan	2487
Clerk—	
Jos. F. Nash	2660
Coroner and Administrator—	
H. G. Plymire	2395
Superintendent of Schools—	
Roy W. Cloud	2532
Assessor—	
C. D. Hayward	2538
Tax Collector—	
A. McSweeney	2556

DEMOCRATS

Assemblyman—	
John F. Davis	325
J. Debenedetti	307
District Attorney—	
Franklin Swart	346
Albert Mansfield	176
A. Kincaid	127
Sheriff—	
P. H. McEvoy	351
J. H. Mansfield	347
Clerk—	
Jos. H. Nash	292
Superintendent of Schools—	
Roy W. Cloud	80
For Treasurer—	
J. V. Swift	139
Recorder—	
H. O. Heiner	130
J. E. Fitzgerald	102
Auditor—	
Geo. W. Breaw	396
Tax Collector—	
H. F. Butts	563
Assessor—	
C. D. Hayward	80

Township nominations are as follows:

First township—Justice, W. H. Almon, Democrat.

Second township—Supervisor, W. H. Brown, Democrat, and M. J. Powers, Republican.

Third township—Justice, Geo, E. Meekins, Democrat, and H. W. Lampkin, Republican; Constable, M. Walsh, Democrat and Jas. S. Cronk, Republican.

Fifth township—Supervisor, Herman Frey, Democrat, and John Ralston, Republican.

The Purissima precinct that was missing has not yet been found but the unofficial returns have been received at the clerk's office which are very reliable.

MENLO PARK NEWS IN BRIEF MENTION

Interesting Paragraphs of Personal News Gathered About Town.

P. J. Maloney is confined to his home with a severe illness.

Miss Mae Sullivan is here from Sacramento on a visit to her cousin, Miss Theresa Sullivan.

J. H. O'Keefe has purchased the Jane Marmion property from Father Sheehan and will improve it.

The Mulcahy building near the Bear Gulch lake has been completed and the ownerd will move in early next month.

James G. Mason has gone to Seabright for a week. Mrs. Mason will return with him. Their pretty cottage will be closed for the season.

Many of the Fair Oaks golf players will attend the tournament at Del Monte next Monday. The instructor at the Fair Oaks links has entered the contest.

John MacBain has received the sad intelligence of the death of his sister in Rhode Island. Mrs. Macbain was on her way east but will not arrive in time for the funeral

Miss Helena Hanson of Palo Alto but formerly of Woodside has been appointed a teacher in the Colma school. Miss Hanson attended Stanford last semester.

The fete on the grounds of E. W. Hopkins last Saturday for the benefit of the Episcopal church was a great success, both socially and in a financial way. The neat sum of $950 was realized from the sale of fancy articles.

For fresh, delicious fruit direct from the orchard to your table, ring up 628K, Liedberg's. Orders delivered promptly and on short notice. Agent for Palo Alto Home Bakery and Ogier's Ice Cream.

Miss Annie Moriarty returned from Europe Wednesday where she had been for the past two months visiting gay Paree and busy London. She had a delightful trip and a pleasant stay on the continent seeing the many sights. The young lady is, however, glad to get back to the land of sunshine and flowers.

Mrs. Ellen Kennedy died at the O'Connor sanitorium last Tuesday after an illness of several months. The funeral took place from the Catholic church Thursday and interment was in Holy Cross Cemetery. Mrs. Kennedy was a native of Ireland, aged 70 years. She had resided in Menlo Park for thirty-three years during which time she endeared herself to her many friends by her kindness of heart and good qualities of mind. She leaves one son, Matthew t Kennedy to mourn her loss.

A Republican club was organized here last Saturday night with a membership roll of fifty. The club intends to do good work during the coming campaign for several of the Republican candidates. John MacBain was chosen chairman, J. R. Daley secretary and Harry B. Morey Sr. treasurer. John MacBain and J. B. Leonard were selected delegates for precinct No. 2 and Thomas Cochrane for precinct No. 1 to the County Convention to be held at Halfmoon Bay on August 25th. The three delegates were elected by a large majority at the primaries Tuesday over the good government aspirants.

The many friends of Father J. J. Harrington will regret to learn that he is soon to leave for San Francisco to become assistant pastor of St. Bridget's church, to which place he was recently appointed. He will be succeeded by Father John F. Byrne, recently ordained at St. Bernard's Seminary, Rochester, New York. Father Harrington, by his zeal, labors and conscientious work has done a great deal for the parish. His commendable work in organizing and instructing the sodalities has had good results and brought many into the active fold of the church. He has been here since the great earthquake in San Francisco, and duridg that time has made a great many friends who regret to see him go. He carries with him the best wishes of tee people of Menlo Park in his work in the metaopolis. Father Byrne will be here next week.

Sam Hopkins left yesterday for Boca to spend a few weeks. His father, who is president of the Union Ice Company, owns a beautiful home overlooking Prosser Lake. Sam will while away go boating on the lake.

A baby girl was born to Mr and Mrs. Patrick Kearney last Monday. The proud father is graciously accepting the congratulations of friends.

The Raiders

On Wednesday evening, August 24th., the young men and ladies of Menlo Park Parish will produce a smart little military play of four acts called the "Raiders" This play whilst not founded primarily on military achievement, yet has its origin in a famous incident that took place during the civil war. This incident was the famous raid of General Morgan into Indiana who in the summer of 1863 crossed the Ohio river and raided the Hoosier state. The state of affairs occasioned by the civil war, will always remain amongst the most unique in history, oftimes pitting brother again st brother and father against son in that dreadful conflict. It is not surprising that its most striking incidents have suggested themes both for the novelist and the dramatist.

Judge Glenton who is a citizen of Indiana and a unionist in sentiment goes on a journey. During his absence Captain Fairfax who is wounded and Lieutenant Sinclair both confederate officers seek the shelter of his home from the passing union forces. Here Captain Fairfax is concealed and sheltered by Dorothy Glenton the Judge's daughter. Both young people subsequently fall in love which fact is resented by Llwellyn Price a former admirer of Dorothy Glenton's and a suitor for her hand. After a stormy scene in the Judge's home Price undertakes to betray both confederate officers into the hands of the union forces. An unforseen incident betrays his intentions with the result that the tables are turned, the marriage of the young lovers is hastened, blessed by the Judge's consent, the union corporal is taken prisoner by the Raiders who arrive at the critical moment and Price thwarted in his plans departs in disgrace and chagrin.

The distinctly military setting and Southern flavor of the play make it especially catchy and charming. The date is Wednesday evening, August 24, in the Parochial Hall. The time is 8 o'clock. Tickets may be purchased in the following places Duff and Doyle's store, Menlo Park Pharmacy, B. Leidberg's, Wells Fargo office, the Parochial residence and at the door of the hall on the evening of the entertainment.

PASSING MATTERS OF LOCAL INTEREST

News of Redwood City Boiled Down to Condensed Paragraphs.

Full line of the celebrated Rexall Remedies at Ryan's Drug Store.

Mrs. Carrington is here from Carmel visiting her son, Ottis M. Carrington.

Mr. and Mrs. Leslie Johnston are here on a visit with relatives.

Mrs. J. H. Stienman with her little daughter is visiting Mrs. L. B. Thomas.

The Sequoia Union High school opened Monday with an increased attendance.

Middy Blouses and waists at $1.25. Plaited white skirts $1.50. Ostrander's Palo Alto.

Creme Lomal for sunburns at A. D. Walsh Co., Pioneer Drug Store, 12 Broadway.

Frank Towne is spending his annual vacation with his family in the cooling shades of La Honda.

Redwood City French Laundry. All orders promptly attended to. J. Raynal proprietor. Phone, Black 341.

Miss Frances Gillespie of Redwood City has accepted a school near Watsonville, Santa Cruz county.

The young ladies evening sewing club met at the home of Miss McKenzie last Wednesday and had a delightful time.

Upholstering. Mattresses renovated, $2.00 and up. C. H. Woodhams' furniture store, 212 Main street. Phone, main 891.

The Misses Pauline and Laura Hanson and Miss Bee Fox left Wednesday for McCrea on the Russian river for a two weeks outing.

Assessor C. D. Hayward is recouping his strength after the strenuousity of the campaign at his father's ranch near Pescadero.

The members of Olive Branch Rebekah Lodge are making preparations for their annual card party which will be held on the evening of September 24th.

Uuditor W. H. Underhill will leave Monday for Paraiso Springs for two weeks. Mr. Underhill worked hard during the campaign and needs a good rest.

If you want an evening of good clean entertainment drop in at the Bell Theater. Manager Mehrten has some particularly good attractions for the next week.

Mr. and Mrs. B. P. G. Smith are on their way home from Zacatecas, Mexico, after having spent a very pleasant visit of two months with their daughter, Mrs. Fred Nobs.

Stanley McKenzie, who has been in Deluth, Minn., for the past year returned during the week to take charge of the newspaper route his father purchased a few weeks ago.

For the next two weeks Fred Lamb and Harry Jensen will hunt the woods of Mendocino county for deer and other big game and expect to have an enjoyable time and return with a goodly supply of trophies.

The Congregational church at Woodside will give a concert in the town hall Thursday evening, August 25th. The program will consist of numbers by Mrs. Gish of San Francisco, assisted by local talent.

The many friends of Henry Beeger are glad to see him about again. He was threatened with an attack of appendicitis and for a time it was thought an operation would have to be performed. He has now entirely recovered.

Union services continue Sunday in the Congregational church at 11 o'clock and in the Methodist church at 8 p. m. Rev. Chas. C. Kirtland will continue his series of historical addresses at 8 o'clock the subject being John Huss.

The telephone company is preparing a new directory for its patrons in this city. All numbers will be changed when the old system will be changed to the new. The company hopes to do this by next week and will move into its new quarters by September first.

Hon. Thomas E. Hayden, Democratic candidate for Representative in Congress from the Fifth District, was a guest of Mr. and Mrs. Julian W. Farnsworth of Wellesley Park. Mr. Hayden is at present chairman of the Board of Education of San Francisco and also a prominent attorney of that city.

The ladies of the Congregational church are going to hold a home cooking sale Saturday afternoon, August 27th, in the parlors of the church. Pies, cakes, bread, beans and many other necessities of the inner man will be for sale at reasonable prices. The object is to raise money for some needed repairs on the parsonage and other expenses of the church.

C. H. Woodhams of 112 Main street has just received a Dentley Pneumatic Cleaner and is prepared to clean carpets, upholstered furniture, draperies, etc., on short notice and lowest prices.

The Fraternal Aid Association will give another of their popular card partys the last week in August. The exact date will be announced next week. Nice prizes will be given and the committee in charge will spare no effort to make to affair a success.

E. A Smith, who has been a deputy clerk and stenographer in the county clerk's office for the past two years, has resigned his position to take a similar place in San Francisco. He will be succeded by Miss Laurietta Corcoran of San Mateo. Mr. Smith has made many friends while in the clerk's office who wish him all kinds of success in the metropolis.

Stewart Frank, son of the late Martin Frank is here from New York to learn the tanning business at the Frank Tannery in which he is interested. Young Frank is ambitious to learn the business from the beam house up. He resides at San Mateo.

H. C. Hedegard, for the past six months employed as pharmacist in the A. D. Walsh drug store, has resigned his position and will go to San Francisco next Wednesday. After a short vacation he will make a trip to Southern California walking all the way. He has been unwell lately and he thinks by roughing it for a while he will become himself again. Mr Hedegard by his courteous manner and obliging ways has made many friends and he carries with him the best wishes of the people of Redwood City.

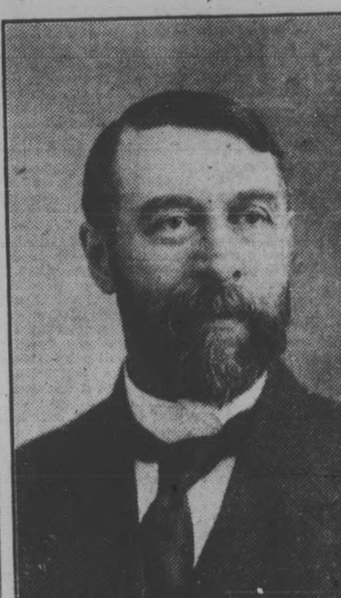

HON. E. A. HAYES

Nominee of Republican Party for Representative in Congress

SUPERVISORS HOLD REGULAR MEETING

County Will Favor Tanforan as Siie for Panama-Pacific World Exposition

The board of supervisors held an important session last Monday. All the members were present except Blackburn.

John Adamson, an indigent person of the third township was allowed aid in the sum of $8 per month.

Mrs. Caroline Jockei of Woodside was allowed aid in the sum of $6 each for her minor children.

Mrs. Alice Laumeister of San Bruno representing the brotherhood of American Yeomen, asked permission to build a coping and plant a grass plot around the ElCamino Real Mission bell as San Bruno. The matter was referred to Casey with power to act.

J. O. Bunagh of San Francisco in a communication called attention to the poor and unsafe condition of the San Francisquito bridge near Stanford university. Mr. McEvoy explained that lumber had been hauled on the ground to repair the bridge.

Chas. A Hemmer of San Mateo applied for the position of inspector of the painting of the county farm buildings. His communication was accepted and filed.

Mrs. William Walters of Woodside presented a claim, approved by District Attorney Bullock, for $37.50 for caring for an indigent. The claim was referred to Superintendent McEvoy.

Thomas L. Hickey appeared on behalf of South San Francisco and the City Council of that place asking that thhe board assist in an effort to locate the Panama-Pacific fair at Tanforan. Mr. Hickey presented a lengthy resolution which was unanimously adopted. Casey was appointed a commissioner to represent the h board.

New Building Contracts.

George H Kingham agrees to erect for Mary E. Hulings by November 20th a sanitorium on Phelps street Redwood City for $3509.

Wanted—A girl for general housework in small family. Inquire of Mrs. Geo. B. Yount, Wellesley Park. 8-20

DOINGS ABOUT THE COUNTY OFFICES

Matters of General Interest to Litigants Culled from the Public Records.

Judge Buck has granted an interlocutory decree of divorce to Laura Pfluger from her husband, Charles Pfluger on the grounds of desertion and failure to provide.

Appraisers Appointed.

Judge Buck has appointed Henry W. Hagen, C. H. Kirkbride and W W Casey, appraisers of the estate of Judson C. Hodges, deceased.

Ready for Probate.

Viola Inez Roussel has applied in the Superior Court for letters testamenary upon the estate of P. A. Roussel, who died in San Francisco, July 21st. The estate consists of real estate and personal property valued at less than $10,000.

Marriage Licenses Issued.

The following licenses to wed were issued by county clerk Nash during the week:

Walter F. Morton, aged 26, and Theresa A. Nan, aged 25, both of San Francisco.

Robert W. Clottn, aged 21, and Loraine Whitehead, aged 21, both of San Jose.

Charles Sims, aged 42, and Jennie A. Klose, aged 50, both of San Francisco.

E. G. Emerson,c aged 26, and Edna M. Brown, aged 26, both of San Jose.

George L. Throne, aged 24 and Ivy L. Hobson, aged 22, both of Napa.

Adolph Schatte, aged 26, and Edna M. Halliday, aged 15, both of Oakland.

William M Hense, aged 22, and Ethel M. Swain, both of San Jose.

Fritz E. Genske, aged 33, and Gertrude E. Lee, aged 22, both of San Mateo.

New Suits Filed.

Samuel Shear has brought suit in the Superior Court against theSouthern Pacific Railroad Company to recover the sum of $11,572.75 for injuries received by being run over at San Bruno railroad crossing. His right arm was broken in two places and he also received other injuries. The complaint alleges that the company was negligent in running the train as the whistle was not blown.

Loren Coburn has brought suit in the Superior Court against Manuel Guilarte to recover the sum of $1194, the amount due on open book account. The defendant leased one of Coburn's ranches near Pescadero.

Harlet P. Spurrier and others have brought a partition suit against Albert Van Den Berg and others. The property sought to be partioned is certain lots in the Knowles tract. The plaintiffs ask that a referee be appointed to divide the property.

Superior Court Orders.

Burlingame Realty Co. vs. Ella L. Stack et al. Trial set for Aug 25.

A. L. Young Machinery Co. vsHenry Maiers. Demurrer continued to Aug ust 25.

James Carmody vs. Maria Nealis et al. Demurrer submitted.

The People vs. Chas. Truitt Sentence suspended for a period of one year.

Grace Trout vs. John Trout. Notice of motion continued to Aug 25.

Alice Morris vs. Robert Morris. Petition to modify decree continued to Aug. 25.

R. Ehlers vs. K. Henningson Trial continued to Sept. 1.

J. J. Ortley vs. Geo H Rice Abstract Co. Demurrer continued to September 1.

Floyd S. McAllister vs. Dominion Insurance Co. Demurred submitted.

C. G. Clark vs. Union Savings Bank Order to show cause continued to August 25.

San Mateo Planing Mill Co. vs. W. E Hamburg Demurrer submitted on briefs.

The people vs. R. Maynard. Time to plead continued to Aug. 25.

Orders in Probate Cases.

Estate of Thos. B. Cunningham, deceased. Probate of will continued to August 25.

Estate of Geo. H. Rice, deceased. Petition to set aside homestead continued to August 25.

Estate of Thomas L. Black, deceased. Petition for letters of administration continued to Aug. 25.

Estate of B. F. La Waren, deceased Final account allowed and settled and petition for distribution granted.

Estate of C. L. McCracken, deceased. Roy W. Cloud granted letters of administration with bond fixed at $1000.

Estate of J. C. Hodges, deceased. Mrs Carrie Jury granted letters of administration.

Estate of Delia Irene Hughes, deceased. Account allowed and settled and petition for distribution granted.

Estate of Guilford Ball, deceased. Estate set aside to widow.

Estate of Mantigazzard, deceased. Petition for letters continued to Aug ust 25.

Estate of Robert T. Thwaits, deceased. Account allowed and settled and petition for distribution granted.

Estate of William Hughes, deceased. Account allowed and settled and petition for distribution granted.

Estate and guardianship of Frances Merrill, a minor. Mrs. Mary Merrill appointed guardian with bond fixed in the sum of $500.

Lawn mowers and garden hose at Hull Bros.

REDWOOD CITY, SAN MATEO, BELMONT, MENLO PARK FOLKS.

Coast Artillery Band, N. G. C., of twenty-five pieces, giving concerts at Congress Springs on Sunday afternoons. Peninsular Railroad cars leave Palo Alto on arrival of S. P. trains at 9:15, 9:53, 11:45, 12:42. Round trip excursion tickets sold at the S. P. office, Palo Alto, 35c. Take your lunch, picnic in the park grounds and enjoy the concert.

NOTICE TO VOTERS

Notice is hereby given to the electors of the State of California that the following acts will be submitted to the people of the State of California for their ratification at the next general election, to be holden on the eighth day of November, A. D. 1910, to wit:

SENATE BILL NO. 485.

Passed the Senate, March 8, A. D. 1909. Lewis A. Hilborn, Secretary of the Senate.

Passed the Assembly, March 15, A. D. 1909. Clio Lloyd, Chief Clerk of the Assembly.

This bill was received by the Governor this 19th day of March, A. D. 1909, at 11 o'clock A. M. E. C. Cooper, Private Secretary of the Governor.

CHAPTER 320. *An act to provide for the issuance and sale of state bonds to create a fund for the improvement of San Francisco harbor by the construction by the board of state harbor commissioners of wharves, piers, state railroad, spurs, betterments, and appurtenances and necessary dredging and filling in connection therewith in the city and county of San Francisco; to create a sinking fund for the payment of said bonds; to define the duties of state officers in relation thereto; to make an appropriation of five thousand dollars for the expense of printing said bonds; and to provide for the submission of this act to a vote of the people.*

The people of the State of California, represented in senate and assembly, do enact as follows:

SECTION 1. For the purpose of providing a fund for the payment of the indebtedness hereby authorized to be incurred by the board of state harbor commissioners for the erection of wharves, piers, seawall, state railroad, spurs, betterments and appurtenances and necessary dredging and filling in connection therewith in the city and county of San Francisco, at a cost not to exceed nine million dollars (which said wharves, piers, seawall, state railroad, spurs, betterments and appurtenances and necessary dredging and filling in connection therewith the board of state harbor commissioners are hereby empowered to construct and do in the manner, authorized by law, and at a cost not to exceed said nine million dollars), the state treasurer shall, immediately after the issuance of the proclamation of the governor, provided for in section 10 hereof, prepare nine thousand suitable bonds of the State of California, in the denomination of one thousand dollars each. The whole issue of said bonds shall not exceed the sum of nine million dollars, and said bonds shall bear interest at the rate of four per centum per annum, from the date of issuance thereof, and both principal and interest shall be payable in gold coin of the present standard value, and they shall be payable at the office of the state treasurer, at the expiration of seventy-four years from their date, subject, however, to redemption by lot as in this act hereinafter provided. Said bonds shall bear date the second day of July, A. D. nineteen hundred and eleven, and shall be made payable on the second day of July, nineteen hundred and eighty-five. The interest accruing on such of said bonds as are sold, shall be due and payable at the office of the state treasurer on the second day of January, and on the second day of July, of each year after the sale of the same; provided, that the first payment of interest shall be made on the second day of July, nineteen hundred and twelve, on so many of said bonds as may have been theretofore sold. At the expiration of seventy-four years from the date of said bonds, all bonds sold shall cease to bear interest and likewise all bonds redeemed by lot shall cease to bear interest as in this act provided, and the said state treasurer shall call in, forthwith pay and cancel the same, out of the moneys in the second San Francisco seawall sinking fund provided for in this act, and, he shall on the first Monday of July, nineteen hundred and eighty-five, also cancel and destroy all bonds not theretofore sold. All bonds issued shall be signed by the governor, and countersigned by the controller, and shall be endorsed by the state treasurer and the said bonds shall be so signed, countersigned and endorsed by the officers who are in office on the second day of July, 1911, and each of said bonds shall have the seal of the state stamped thereon. The said bonds signed, countersigned and endorsed and sealed as herein provided when sold shall be and constitute a valid and binding obligation upon the State of California, though the sale thereof be made at a date or dates after the person signing, countersigning and endorsing, or any or either of them, shall have ceased to be the incumbents of such office or offices. Each bond shall contain a clause that it is subject to redemption by lot after the year nineteen hundred and fifty.

SEC. 2. Interest coupons shall be attached to each of said bonds, so that such coupons may be removed without injury to, or mutilation of the bond. Said coupons shall be consecutively numbered, and shall bear the lithographed signature of the state treasurer who shall be in office on the second day of July, 1911. But no interest on any of said bonds shall be paid for any time which may intervene between the date of any of said bonds and the issue and sale thereof to a purchaser, unless such accrued interest shall have been, by the purchaser of said bond, paid to the state at the time of such sale.

SEC. 3. The sum of five thousand dollars is hereby appropriated to pay the expense that may be incurred by the state treasurer in having said bonds prepared. Said amount shall be paid out of the San Francisco harbor improvement fund on controller's warrants, duly drawn for that purpose.

SEC. 4. When the bonds authorized to be issued under this act shall be duly executed, they shall be by the state treasurer sold at public auction to the highest bidder for cash, in such parcels and numbers as said treasurer shall be directed by the governor of the state, under seal thereof, after a resolution requesting such sale shall have been adopted by the board of state harbor commissioners, and approved by either the governor of the state or mayor of the city and county of San Francisco, who shall only approve the same when in their judgment the actual harbor receipts, and those reasonably anticipated, will justify such sale of bonds and the consequent increased burden on harbor receipts; but said treasurer must reject any and all bids for said bonds, or for any of them, which shall be below the par value of said bonds so offered plus the interest which has accrued thereon between the date of sale and the last preceding interest maturity date; and he may, by public announcement at the place and time fixed for the sale, continue such sale, as to the whole of the bonds offered, or any part thereof offered, to such time and place as he may select. Before offering any of said bonds for sale the said treasurer shall detach therefrom all coupons which have matured or will mature before the date fixed for such sale. Due notice of the time and place of sale of all bonds must be given by said treasurer by publication in two newspapers published in the city and county of San Francisco, and also by publication in one newspaper published in the city of Oakland, and by publication in one newspaper published in the city of Los Angeles, and by publication in one newspaper published in the city of Sacramento, once a week during four weeks prior to such sale. In addition to the notice last above provided for, the state treasurer may give such further notice as he may deem advisable, but the expenses and cost of such additional notice shall not exceed the sum of five hundred dollars ($500.00) for each sale so advertised. The cost of such publication shall be paid out of the San Francisco harbor improvement fund, on controller's warrants duly drawn for that purpose. The proceeds of the sale of such bonds except such amount as may have been paid as accrued interest thereon shall be forthwith paid over by said treasurer into the treasury, and must be by him kept in a separate fund to be known and designated as the "Second San Francisco Seawall Fund" and must be used exclusively for the construction of wharves, piers, seawall, state railroad, spurs, betterments and appurtenances and necessary dredging and filling in connection therewith on the water front of the city and county of

[Continued on next page.]

DON'T DELAY DO IT NOW

Subscribe for the Shoe Factory and Boost Redwood City

San Francisco. Drafts and warrants upon said fund shall be drawn upon and shall be paid out of said fund in the same manner as drafts and warrants are drawn upon and paid out of the San Francisco harbor improvement fund. The amount that shall have been paid at the sale of said bonds as accrued interest on the bonds sold shall be, by the state treasurer, immediately after such sale, paid into the treasury of the state and placed in the "Second San Francisco Seawall Sinking Fund."

SEC. 5. For the payment of the principal and interest of said bonds a sinking fund, to be known and designated as the "Second San Francisco Seawall Sinking Fund" shall be, and the same is hereby created, as follows, to wit: The state treasurer, after the second day of July, nineteen hundred and twenty-nine, shall on the first day of each and every month thereafter, after the sale of said bonds, take from the San Francisco harbor improvement fund such sum as, multiplied by the time in months, the bonds then sold and outstanding have to run, will equal the principal of the bonds sold and outstanding at the time said treasurer shall so take said sum from said San Francisco harbor improvement fund, less the amount theretofore taken therefrom for said purpose; and he shall place the sum in the second San Francisco seawall sinking fund created by this act. Said state treasurer shall, on controller's warrants duly drawn for that purpose, employ the moneys in said sinking fund in the purchase of bonds of the United States, or of the State of California, or of the several counties or municipalities of the State of California, which said bonds shall be kept in a proper receptacle, appropriately labeled; but he must keep always on hand a sufficient amount of money in said sinking fund with which to pay the interest on such of the state bonds herein provided to be issued as may have theretofore been sold. And to provide means for the payment of interest on the bonds that may be sold and outstanding, said treasurer shall monthly take from the San Francisco harbor improvement fund, and pay into said seawall sinking fund, an amount equal to the monthly interest then due on all bonds then sold, delivered and outstanding. The board of state harbor commissioners are hereby authorized and directed by the collection of dockage, tolls, rents, wharfage and cranage to collect a sum of money sufficient for the purposes of this act, over and above the amount limited by section two thousand five hundred and twenty-six of the Political Code of the State of California. Between the first and tenth day of May, in the year nineteen hundred and fifty-one and between the first and tenth day of May of each year thereafter until the maturity of said bonds, the said treasurer shall, in the presence of the governor, proceed to draw by lot such an amount of bonds as shall be requisite to exhaust as nearly as may be the amount in said sinking fund at that time, and shall thereupon and before the tenth day of June following, give notice by public advertisement to be inserted twice a week for two weeks in two newspapers published in the city and county of San Francisco, and also in one newspaper published in the city of Oakland, and also in one newspaper published in the city of Los Angeles, and also in one newspaper published in the city of Sacramento, stating the number of bonds so drawn and that the principal of said bonds will be paid on presentation to the treasurer on or before the second day of July, following, and that from and after such last named date, all interest upon bonds thus drawn shall cease, and it shall be the duty of the treasurer as soon as said bonds so drawn by lot are surrendered to him and paid to cancel the same, and the interest coupons thereon, and each year beginning with the year nineteen hundred and fifty-one, the said treasurer shall, in the manner aforesaid, proceed to draw by lot such an amount of bonds as shall be requisite to exhaust as nearly as may be the amount in said sinking fund, and proceed in the manner hereinabove stated. After the payment of all said bonds, the surplus or balance remaining in said sinking fund, if any there be, shall forthwith be paid into the San Francisco harbor improvement fund. At the time of the respective drawings by lot, as aforesaid, and also at the maturity of said state bonds, said treasurer shall sell the United States or other bonds then in said sinking fund, at governing market rates, after advertising the sale thereof in the manner hereinbefore provided for the sale of bonds hereby authorized to be issued, and shall use the proceeds for the payment of such bonds as may be drawn by lot, and at the maturity of said bonds outstanding shall pay and redeem said matured outstanding bonds out of said moneys in said fund in extinguishment of said bonds on controller's warrants duly drawn for that purpose.

SEC. 6. The state controller and the state treasurer shall keep full and particular account and record of all their proceedings under this act, and they shall transmit to the governor an abstract of all such proceedings thereunder, with an annual report, to be by the governor laid before the legislature biennially; and all books and papers pertaining to the matter provided for in this act shall at all times be open to the inspection of any party interested, or the governor, or the attorney-general, or a committee of either branch of the legislature, or a joint committee of both, or any citizen of the state.

SEC. 7. It shall be the duty of the state treasurer to pay the interest of said bonds, when the same falls due, out of the sinking fund provided for in this act, on controller's warrants duly drawn for that purpose.

SEC. 8. This act, if adopted by the people, shall take effect on the thirty-first day of December, nineteen hundred and ten, as to all its provisions except those relating to and necessary for its submission to the people, and for returning, canvassing, and proclaiming the votes, and as to said excepted provisions this act shall take effect immediately.

SEC. 9. This act shall be submitted to the people of the State of California for their ratification at the next general election, to be holden in the month of November, nineteen hundred and ten, and all ballots at said election shall have printed thereon and at the end thereof, the words, "For the San Francisco Harbor Improvement Act of 1909," and in the same square under said words the following, in brevier type: "This act provides for the improvement of San Francisco harbor and for the payment of all costs thereof out of San Francisco Harbor Improvement Fund." In the square immediately below the square containing said words, there shall be printed on said ballot the words: "Against the San Francisco Harbor Improvement Act of 1909," and immediately below said words "Against the San Francisco Harbor Improvement Act of 1909" in brevier type shall be printed "This act provides for the improvement of San Francisco harbor and for the payment of all costs thereof out of the San Francisco Harbor Improvement Fund." Opposite the words "For the San Francisco Harbor Improvement Act of 1909," and "Against the San Francisco Harbor Improvement Act of 1909," there shall be left spaces in which the voters may make or stamp a cross to indicate whether they vote for or against said act, and those voting for said act shall do so by placing a cross opposite the words "For the San Francisco Harbor Improvement Act of 1909," and all those voting against the said act shall do so by placing a cross opposite the words "Against the San Francisco Harbor Improvement Act of 1909." The governor of this state shall include the submission of this act to the people, as aforesaid, in his proclamation calling for said general election.

SEC. 10. The votes cast for or against this act shall be counted, returned and canvassed and declared in the same manner and subject to the same rules as votes cast for state officers; and if it appear that said act shall have received a majority of all the votes cast for and against it at said election as aforesaid, then the same shall have effect as hereinbefore provided, and shall be irrepealable until the principal and interest of the liabilities herein created shall be paid and discharged, and the governor shall make proclamation thereof; but if a majority of the votes cast as aforesaid are against this act then the same shall be and become void.

SEC. 11. It shall be the duty of the secretary of state to have this act published in at least one newspaper in each county, or city and county, if one be published therein, throughout this state, for three months next preceding the general election to be holden in the month of November, nineteen hundred and ten, the costs of publication shall be paid out of the San Francisco harbor improvement fund, on controller's warrants duly drawn for that purpose.

SEC. 12. This act may be known and cited as the "San Francisco Harbor Improvement Act of 1909."

SEC. 13. All acts and parts of acts in conflict with the provisions of this act are hereby repealed.

W. R. PORTER,
President of the Senate.
P. A. STANTON,
Speaker of the Assembly.
Approved, March 20th, A. D. 1909.
J. N. GILLETT, Governor.

Endorsed: Filed in the office of the Secretary of State the 20 day of March, A. D. 1909, at 4 o'clock P. M. C. F. Curry, Secretary of State. By J. Hoesch, Deputy.

ASSEMBLY BILL NO. 990.

Passed the Assembly, March 4, A. D. 1909. Clio Lloyd, Chief Clerk of the Assembly.

Passed the Senate, March 11, A. D. 1909. Lewis A. Hilborn, Secretary of the Senate.

This bill was received by the Governor, this 20 day of Mar., A. D. 1909, at 12 o'clock M. E. C. Cooper, Private Secretary of the Governor.

CHAPTER 383. *An act authorizing the construction, acquisition, maintenance and control of a system of state highways in the State of California; specifying the work, fixing the payments to be made by counties for moneys expended therein; providing for the issuance and sale of state bonds to create a fund for the construction and acquisition of such system; creating a sinking fund for the payment of said bonds; and providing for the submission of this act to a vote of the people.*

The people of the State of California, represented in senate and assembly, do enact as follows:

SECTION 1. A system of state highways in and for the State of California shall be constructed and acquired as and in the manner provided by law by the department of engineering of said state at a cost not to exceed eighteen million dollars. For the purpose of providing for the payment of the cost of the construction or acquisition of said system of said highways, the State of California is hereby authorized to incur an indebtedness in the manner provided by this act in the sum of eighteen million dollars.

Immediately after the issuance of the proclamation of the governor, as provided in section 11 of this act, the treasurer of the state shall prepare eighteen thousand suitable bonds of the State of California in the denomination of one thousand dollars each, to be numbered from 1 to 18,000 inclusive, and to bear the date of the third day of July, 1911. The total issue of said bonds shall not exceed the sum of eighteen million dollars and they shall bear interest at the rate of four per cent per annum from the date of issuance thereof. The said bonds and the interest thereon shall be payable in gold coin of the United States of the present standard of value at the office of the treasurer of said state at the times and in the manner following, to wit: The first four hundred of said bonds shall be due and payable on the third day of July, 1917, and four hundred of said bonds in consecutive numerical order shall be due and payable on the third day of July, in each and every year thereafter until and including the third day of July, 1961. The interest accruing on all of said bonds that shall be sold shall be payable at the office of the treasurer of the state on the third day of January and the third day of July of each and every year after the sale of the same. The interest on all bonds issued and sold shall cease on the day of their maturity and the said bonds so issued and sold shall on the day of their maturity be paid as herein provided and canceled by the treasurer of said state. All bonds remaining unsold shall, at the date of the maturity thereof be by the treasurer of the state canceled and destroyed. All bonds issued pursuant to the provisions of this act shall be signed by the governor of this state, countersigned by the state controller and endorsed by the state treasurer, and the said bonds shall be so signed, countersigned and endorsed by the officers who are in office on the third day of July, 1911, and each of said bonds shall have the great seal of the State of California impressed thereon. The said bonds signed, countersigned, endorsed and sealed as herein provided, when sold, shall be and constitute a valid and binding obligation upon the State of California, though the sale thereof be made at a date or dates after the person so signing, countersigning and endorsing, or either of them, shall have ceased to be the incumbents of said office or offices.

SEC. 2. Appended to each of said bonds there shall be interest coupons so attached that the same may be detached without injury to or mutilation of said bond. The said coupons shall be consecutively numbered and shall bear the lithographed signature of the state treasurer who shall be in office on the third day of July, 1911. No interest shall be paid on any of said bonds for such time as may intervene between the date of said bond and the day of sale thereof, unless such accrued interest shall have been, by the purchaser of said bond, paid to the state at the time of such sale.

SEC. 3. There shall be provided in the general appropriation bill sufficient money to defray all expenses that shall be incurred by the state treasurer in the preparation of said bonds and in the advertising of the sale thereof, as in this act provided.

SEC. 4. When the bonds authorized by this act to be issued shall have been signed, countersigned, endorsed and sealed as in section one provided, the state treasurer shall sell the same in such parcels and numbers as the governor of the state shall direct, to the highest bidder for cash. The governor of the state shall issue to the state treasurer such direction immediately after being requested so to do, through and by a resolution duly adopted and passed by a majority vote of the advisory board of the department of engineering. Said resolution shall specify the amount of money which, in the judgment of said advisory board shall be required at such time and the governor of the state shall direct the state treasurer to sell such number of said bonds as may be required to raise said amount of money and that said bonds shall be sold in consecutive numerical order commencing with the first four hundred thereof. The state treasurer shall not accept any bid which is less than the par value of the bond plus the interest which has accrued thereon between the date of sale and the last preceding interest maturity date. The state treasurer may at the time and place fixed by him for said sale continue such sale as to the whole or any part of the bonds offered to such time and place as he may at the time of such continuance designate. Before offering any of said bonds for sale, the said treasurer shall detach therefrom all coupons which have matured or will mature before the date fixed for such sale. The state treasurer shall give notice of the time and place of sale by publication in two newspapers published in the city and county of San Francisco and in one newspaper published in the city of Oakland, and in one newspaper published in the city of Los Angeles and in one newspaper published in the city of Sacramento once a week for four weeks next preceding the date fixed for such sale. In addition to the notice last above provided for, the state treasurer may give such further notice as he may deem advisable, but the expenses and cost of such additional notice shall not exceed the sum of five hundred dollars for each sale so advertised.

There is hereby created in and for the state treasury a fund to be known and designated as the "State Highway Fund," and immediately after such sale of bonds the treasurer of the state shall pay into the state treasury and cause to be placed in said state highway fund the total amount received for said bonds, except such amount as may have been paid as accrued interest thereon. The amount that shall have been paid at such sale as accrued interest on the bonds sold shall be by the treasurer of the state, immediately after such sale, paid into the treasury of the state and placed in the interest and sinking fund.

The moneys placed in the state highway fund, pursuant to the provisions of this section, shall be used exclusively for the acquisition of rights of way for and the acquisition and construction of said system of state highways. The route or routes of said state highways shall be selected by the department of engineering and said route shall be so selected and said highways so laid out and constructed or acquired as to constitute a continuous and connected state highway system running north and south through the state traversing the Sacramento and San Joaquin valleys and along the Pacific coast by the most direct and practicable routes, connecting the county seats of the several counties through which it passes and joining the centers of population, together with such branch roads as may be necessary to connect therewith the several county seats lying east and west of such state highway.

Moneys shall be drawn from said state highway fund for the purposes of this act upon warrants duly drawn by the controller of the state upon demands made by the department of engineering and audited by the state board of examiners.

SEC. 5. There is hereby appropriated from the general fund in the state treasury such sum annually as will be necessary to pay the principal of and the interest on the bonds, issued and sold pursuant to the provisions of this act, as said principal and interest becomes due and payable.

There shall be collected annually in the same manner and at the same time as other state revenue is collected such a sum, in addition to the ordinary revenues of the state as shall be required to pay the principal and interest on said bonds as herein provided, and it is hereby made the duty of all officers charged by law with any duty in regard to the collection of said revenue, to do and perform each and every act which shall be necessary to collect such additional sum.

The treasurer of the state shall, on the first day of January, 1912, and on the first day of each July and the first day of each January thereafter transfer from the general fund of the state treasury to the interest and sinking fund such an amount of the money by this act appropriated as shall be required to pay the interest on the bonds theretofore sold, until the interest on all of said bonds so sold shall have been paid or shall have become due in accordance with the provisions of this act.

There is hereby created in the state treasury a fund to be known and designated as the "State Highway and Sinking Fund." The treasurer of the state shall on the first day of July of the year 1917, and on the first day of July, of each and every year thereafter in which a parcel of the bonds sold pursuant to the provisions of this act shall become due, transfer from the general fund of the state treasury to the said state highway sinking fund such an amount of the moneys appropriated by this act as may be required to pay the principal of the bonds so becoming due and payable in such years.

SEC. 6. The principal of all of said bonds sold shall be paid at the time the same becomes due, from the state highway sinking fund, and the interest on all bonds sold shall be paid at the time said interest becomes due, from the interest and sinking fund. Both principal and interest shall be so paid upon warrants duly drawn by the controller of the state upon demands audited by the state board of examiners, and the faith of the State of California is hereby pledged for the payment of the principal of said bonds so sold, and the interest accruing thereon.

SEC. 7. The state controller and state treasurer shall keep full and particular account and record of all their proceedings under this act and they shall transmit to the governor in triplicate an abstract of all such proceedings thereunder with an annual report in triplicate, one copy of each to be by the governor, laid before each house of the legislature biennially. All books and papers pertaining to the matter provided for in this act shall, at all times, be open to the inspection of any party interested, or the governor, or the attorney-general, or a committee of either branch of the legislature or a joint committee of both or any citizen of the state.

SEC. 8. The highway constructed or acquired under the provisions of this act shall be permanent in character and be finished with oil or macadam or a combination of both, or of such other material as in the judgment of the said department of engineering shall be most suitable and best adapted to the particular locality traversed. The state department of engineering, in the name of the people of the State of California, may purchase, receive by donation or dedication, or lease any right of way, rock quarry or land necessary or proper for the construction, use or maintenance of said state highway and shall proceed, if necessary, to condemn under the provisions of the Code of Civil Procedure relating to such proceedings any necessary or proper right of way, rock quarry or land. The department of engineering shall have full power and authority to purchase all supplies, material, machinery and to do all other things necessary or proper in the construction and maintenance of said state highway. With the exception of those public highways which have been permanently improved under county or permanent road division bond issues within three years prior to the adoption of this act; all public highways within this state lying within the right of way of said state highway as determined and adopted by the department of engineering shall be and the same shall become a part of the right of way of said state highway, without compensation being paid therefor; provided nothing herein contained shall require the state to maintain any highway along or on said right of way, prior to the completion or acquisition of the permanent improvements contemplated by this act. Whenever any money received from the sale of bonds, under the provisions of this act, shall be expended in any county in this state, such county must pay into the state treasury such sum each year as shall equal the interest, at the rate of four per cent per annum, upon the entire sum of money expended within such county in the construction of said state highway, less such portion of said amount expended as the bonds matured under the provisions of this act, shall bear to the total number of bonds sold and outstanding. All highways constructed or acquired under the provisions of this act shall be permanently maintained and controlled by the State of California.

SEC. 9. This act, if adopted by the people, shall take effect on the thirty-first day of December, 1910, as to all its provisions except those relating to, and necessary for, its submission to the people and for returning, canvassing and proclaiming the votes, and to such accepted provisions this act shall take effect immediately.

SEC. 10. This act shall be submitted to the people of the State of California for their ratification at the next general election to be holden in the month of November, 1910, A. D., and all ballots at said election shall have printed thereon, and at the end thereof, the words "For the state highway act"; and in a separate line, under the same, the words "Against the state highway act." Opposite said lines there shall be left spaces in which the voters may make or stamp a cross to indicate whether they vote for or against said act, and those voting for said act shall do so by placing a cross opposite the words "For the state highway act," and all those voting against the said act shall do so by placing a cross opposite the words "Against the state highway act." The governor of this state shall include the submission of this act to the people, as aforesaid, in his proclamation calling for said general election.

SEC. 11. The votes cast for or against this act shall be counted, returned and canvassed and declared in the same manner and subject to the same rules as votes cast for state officers, and if it appears that said act shall have received a majority of all the votes cast for and against it at such election, as aforesaid, then the same shall have effect as hereinbefore provided and shall be irrepealable until the principal and interest of the liabilities herein created shall be paid and discharged, and the governor shall make proclamation thereof. But if a majority of the votes cast, as aforesaid, are against this act then the same shall be and become void.

SEC. 12. It shall be the duty of the secretary of state to have this act published in at least one newspaper in each county, or city and county, if one be published therein, throughout this state, for three months next preceding the general election to be holden in the month of November, A. D. nineteen hundred and ten; the cost of publication shall be paid out of the general fund, on controller's warrants duly drawn for the purpose.

SEC. 13. This act shall be known and cited as the "State Highway Act."

SEC. 14. All acts and parts of acts in conflict with the provisions of this act are hereby repealed.

P. A. STANTON,
Speaker of the Assembly.
W. R. PORTER,
President of the Senate.
Approved, March 22nd, A. D. 1909.
J. N. GILLETT, Governor.

Endorsed: Filed in the office of the Secretary of State the 23 day of March, A. D. 1909, at 9:30 o'clock A. M. C. F. Curry, Secretary of State. By J. Hoesch, Deputy.

SENATE BILL NO. 227.

Passed the Senate, February 17, A. D. 1909. Lewis A. Hilborn, Secretary of the Senate.

Passed the Assembly, March 10, A. D. 1909. Clio Lloyd, Chief Clerk of the Assembly.

This bill was received by the Governor, this 15th day of March, A. D. 1909, at 3 o'clock P. M. E. C. Cooper, Private Secretary of the Governor.

CHAPTER 407. *An act to provide for the issuance and sale of state bonds to create a fund for the acquisition by the board of state harbor commissioners, of a necessary area for a tidal basin, for wharves, docks, piers, harbors and appurtenances, in the city and county of San Francisco; to create a sinking fund for the payment of said bonds; and defining the duties of state officers in relation thereto; making an appropriation of one thousand dollars for the expense of printing said bonds; and providing for the submission of this act to a vote of the people.*

The people of the State of California, represented in Senate and assembly, do enact as follows:

SECTION 1. For the purpose of providing a fund for the payment of the indebtedness authorized to be incurred by the board of state harbor commissioners for the acquisition of the necessary area for a tidal basin, extending the area of India basin, on the water front of the city and county of San Francisco, as provided in an act entitled: "An act to authorize and direct the board of state harbor commissioners to institute condemnation proceedings against certain property north of India basin, and extending to Islais creek in the city and county of San Francisco, and extending the jurisdiction of said board over the same, and providing for the payment of judgments from the proceeds of bonds issued and sold under the provisions of an act entitled 'An act to provide for the issuance and sale of state bonds to create a fund for the acquisition by the board of state harbor commissioners, of a necessary area for a tidal basin, for wharves, docks, piers, harbors and appurtenances, in the city and county of San Francisco; to create a sinking fund for the payment of said bonds; and defining the duties of state officers in relation thereto; making an appropriation of one thousand dollars for the expense of printing said bonds; and providing for the submission of this act to a vote of the people,'" the state treasurer shall, immediately after the issuance of the proclamation of the governor, provided for in section 10 hereof, prepare one thousand suitable bonds of the State of California, in the denomination of one thousand dollars each. The whole issue of said bonds shall not exceed the sum of one million dollars, and said bonds shall bear interest at the rate of four per centum per annum, from the time of the sale thereof, and both principal and interest shall be payable in gold coin of the present standard value, and they shall be payable at the office of the state treasurer, at the expiration of seventy-four years from their date, subject, however, to redemption by lot as in this act hereinafter provided. Said bonds shall bear date the second day of January, A. D. 1911, and shall be made payable on the second day of January, A. D. 1985. The interest accruing on such of said bonds as are sold, shall be due and payable at the office of the state treasurer, on the second day of January, and on the second day of July, of each year after the sale of the same; provided that the first payment of interest shall be made on the second day of January, A. D. 1912, on so many of said bonds as may have been theretofore sold. At the expiration of seventy-four years from the date of said bonds, all bonds sold shall cease to bear interest, and likewise all bonds redeemed by lot shall cease to bear interest, as in this act provided, and the said state treasurer shall call in, forthwith pay and cancel the same, out of moneys in the "India Basin Sinking Fund," provided for in this act, and, he shall, on the first Monday of January, A. D. 1985, also cancel and destroy all bonds not theretofore sold. All bonds issued shall be signed by the governor, and countersigned by the controller, and shall be endorsed by the state treasurer, and each shall have the seal of the state stamped thereon. Each bond shall contain a clause that it is subject to redemption by lot after the year nineteen hundred and thirty-nine.

SEC. 2. Interest coupons shall be attached to each of said bonds, so that such coupons may be removed without injury to or mutilation of the bond. Said coupons shall be consecutively numbered, and shall be signed by the state treasurer. But no interest on any of said bonds shall be paid for any time which may intervene between the date of any of said bonds, and the issue and sale thereof to a purchaser.

SEC. 3. The sum of one thousand dollars is hereby appropriated to pay the expense that may be incurred by the state treasurer in having said bonds prepared. Said amount shall be paid out of the "San Francisco Harbor Improvement Fund," on controller's warrants, duly drawn for that purpose.

SEC. 4. When the bonds authorized to be issued under this act shall be duly executed, they shall be sold by the state treasurer at public auction to the highest bidder for cash, in such parcels and numbers as said state treasurer shall determine; but said treasurer must reject any and all bids for said bonds, or for any of them, which shall be below the par value of said bonds so offered for sale, and he may by public announcement at the place and time fixed for the sale, for good and sufficient cause, continue such sale as to the whole of the bonds offered or any part thereof offered, to such time and place as he may select, not exceeding, however, sixty days. Due notice of the time and place of sale of all bonds, and of the postponement of sale thereof, must be given by said treasurer by publication in two newspapers published in the city and county of San Francisco, and also by publication in one newspaper published in the city of Oakland, and by publication in one newspaper published in the city of Los Angeles, and by publication in one newspaper published in the city of Sacramento, once a week during four weeks prior to such sale. The costs of such publication shall be paid out of the "San Francisco Harbor Improvement Fund" on controller's warrants, duly drawn for that purpose. The proceeds of the sale of such bonds shall be forthwith paid over by said treasurer into the treasury, and must be by him kept in a separate fund to be known and designated as the "India Basin Fund," and must be used exclusively for the acquisition of the area described in the act referred to in section 1 hereof. Drafts and warrants upon said fund shall be drawn upon and shall be paid out of said fund in the same manner as drafts and warrants are drawn upon and paid out of the "San Francisco Harbor Improvement Fund."

SEC. 5. For the payment of the principal and interest of said bonds a sinking fund to be known and designated as the "India Basin Sinking Fund" shall be, and the same is hereby created as follows, to wit: The state treasurer shall, on the first day of each and every month, after the second day of December, A. D. 1928, take from the "San Francisco Harbor Improvement Fund," such sum as, multiplied by the time the bonds then sold and outstanding have to run, will equal the principal of the bonds sold and outstanding at the time said treasurer shall so take said sum from said "San Francisco Harbor Improvement Fund," less the amount thertofore taken therefrom for said purpose; and he shall place the sum in the "India Basin Sinking Fund," created by this act. Said state treasurer shall, on controller's warrants, duly drawn for that purpose, employ the moneys in said sinking fund in the purchase of bonds of the United States, or of the State of California, or of the several counties or municipalities of the State of California, which said bonds shall be kept in a proper receptacle, appropriately labeled; but he must always keep on hand a sufficient amount of money in said sinking fund with which to pay the interest on such of the state bonds herein provided to be issued as may have theretofore been sold; and to provide means for the payment of interest on the bonds that may be sold and outstanding, said treasurer shall monthly take from the "San Francisco Harbor Improvement Fund," and pay into said "India Basin Sinking Fund," an amount equal to the monthly interest then due on all bonds then sold, delivered and outstanding. The board of state harbor commissioners is hereby authorized and directed by the collection of dockage, tolls, rents, wharfage and cranage, to collect a sum of money sufficient for the purposes of this act, over and above the amount limited by section two thousand five hundred and twenty-six of the Political Code of the State of California. Between the first and tenth day of November, in the year nineteen hundred and forty, and between the first and tenth day of November of each year thereafter, until the maturity of said bonds, the said treasurer shall, in the presence of the governor, proceed to draw by lot such an amount of bonds as shall be requisite to exhaust as nearly as may be, the amount in said sinking fund at that time, and shall thereupon and before the tenth day of December following, give notice by public advertisement to be inserted twice a week for two weeks in two newspapers published in the city and county of San Francisco, and also in one newspaper published in the city of Oakland, and also in one newspaper published in the city of Los Angeles, and also in one newspaper published in the city of Sacramento, stating the number of bonds so drawn, and that the principal of said bonds shall be paid on presentation to the treasurer on or before the second day of January, following, and that from and after such last named date, all interest upon bonds thus drawn shall cease, and it shall be the duty of the treasurer as soon as said bonds so drawn by lot are surrendered to him and paid, to cancel the same, and the interest coupons thereon, and each year beginning with the year nineteen hundred and forty, the said treasurer shall, in the manner aforesaid, proceed to draw by lot such an amount of bonds as shall be requisite to exhaust as nearly as may be the amount in said sinking fund, and proceed in the manner hereinabove stated. After the payment of all said bonds, the surplus or balance remaining in said sinking fund, if any there be, shall forthwith be paid into the "San Francisco Harbor Improvement Fund." At the time of the respective drawings by lot, as aforesaid, and also at the maturity of said state bonds, said treasurer shall sell the United States bonds, or other bonds, then in said sinking fund, at governing market rates, after advertising the sale thereof, in the manner hereinbefore provided for the sale of bonds hereby authorized to be issued, and shall use the proceeds for the payment of such bonds as may be drawn by lot, and at the maturity of said bonds outstanding shall pay and redeem said matured outstanding bonds, out of said money in said fund, in extinguishment of said bonds, on controller's warrants, duly drawn for that purpose.

SEC. 6. The state controller and the state treasurer shall keep full and particular account and record of all of their proceedings under this act, and they shall transmit to the governor an abstract of all such proceedings thereunder, with an annual report to be by the governor laid before the legislature biennially; and all books and papers pertaining to the matter provided for in this act shall at all times be open to the inspection of any party interested, or the governor, or the attorney-general, or a committee of either branch of the legislature, or a joint committee of both, or any citizen of the state.

SEC. 7. It shall be the duty of the state treasurer to pay the interest of said bonds when the same falls due, out of the sinking fund provided for in this act, on controller's warrants duly drawn for that purpose.

SEC. 8. This act, if adopted by the people, shall take effect on the thirty-first day of December, A. D. nineteen hundred and ten, as to all its provisions except those relating to and necessary for its submission to the people, and for returning, canvassing and proclaiming the votes, and as to said excepted provisions this act shall take effect immediately.

SEC. 9. This act shall be submitted to the people of the State of California, for their ratification at the next general election to be holden in the month of November, A. D. nineteen hundred and ten, and all ballots at said election shall have printed thereon, the words, "For the India Basin Act," and in the same square, under said words the following in brevier type: "This act provides for the acquisition of a tidal basin in the bay of San Francisco for harbor purposes, and for the payment of all costs thereof out of the 'San Francisco Harbor Improvement Fund.'" In the square immediately below the square containing said words, there shall be printed on said ballot, the words "Against the India Basin Act," and immediately below said words "Against the India Basin Act," in brevier type, shall be printed: "This act provides for the acquisition of a tidal basin in the bay of San Francisco, for harbor purposes, and for the payment of all costs thereof, out of the 'San Francisco Harbor Improvement Fund.'" Opposite the words "For the India Basin Act," and "Against the India Basin Act," there shall be left spaces in which the voters may make or stamp a cross to indicate whether they vote for or against said act, and those voting for said act shall do so by placing a cross opposite the words; "For the India Basin Act," and those voting against said act shall do so by placing a cross opposite the words "Against the India Basin Act." The governor of this state shall include the submission of this act to the people, as aforesaid, in his proclamation calling for said general election.

SEC. 10. The vote cast for or against this act shall be counted, returned and canvassed and declared in the same manner and subject to the same rules as votes cast for state officers; and if it appear that said act shall have received a majority of all the votes cast for and against it at said election, as aforesaid, then the same shall have effect as hereinabove provided, and shall be irrepealable until the principal and interest of the liabilities herein created shall be paid and discharged, and the governor shall make proclamation thereof; but if a majority of the votes cast, as aforesaid, are against this act, then the same shall be and become void.

SEC. 11. It shall be the duty of the secretary of state to have this act published in at least one newspaper in each county, or city and county, if one be published therein, throughout this state, for three months next preceding the general election to be holden in the month of November, A. D. nineteen hundred and ten; the costs of publication shall be paid out of the general fund, on controller's warrants, duly drawn for that purpose.

SEC. 12. This act shall be known and cited as the "India Basin Act."

SEC. 13. All acts and parts of acts in conflict with the provisions of this act are hereby repealed.

W. R. PORTER,
President of the Senate.
P. A. STANTON,
Speaker of the Assembly.
Approved March 24th, A. L. 1909.
J. N. GILLETT, Governor.

Endorsed: Filed in the office of the Secretary of State the 25 day of March, A. D. 1909, at 9:30 o'clock A. M. C. F. Curry, Secretary of State. By J. Hoesch, Deputy.

SENATE BILL NO. 464.

Passed the Senate, March 12, A. D. 1909. Lewis A. Hilborn, Secretary of the Senate.

Passed the Assembly, March 20, A. D. 1909. Clio Lloyd, Chief Clerk of the Assembly.

This bill was received by the Governor, this 23d day of March, A. D. 1909, at 5 o'clock P. M. E. C. Cooper, Private Secretary of the Governor.

CHAPTER 623. *An Act to provide for the issuance and sale of state bonds to create a fund for the construction by the board of state harbor commissioners for the bay of San Diego of harbor improvements consist of a seawall, wharves, piers, state railroad, spurs, betterments and appurtenances in the county of San Diego; to create a sinking fund for the payment of said bonds; to define the duties of state officers in relation thereto; to make an appropriation of one thousand five hundred dollars for the expense of printing said bonds, and to provide for the submission of this act to a vote of the people.*

The people of the State of California, represented in senate and assembly, do enact as follows:

SECTION 1. For the purpose of providing a fund for the payment of the indebtedness hereby authorized to be incurred by the board of state harbor commissioners for the bay of San Diego for harbor improvements consist of for the erection of a seawall, wharves, piers, state railroad, spurs, betterments and appurtenances in the county of San Diego, at a cost not to exceed one million five hundred thousand dollars, which said seawall, wharves, piers, state railroad, spurs, betterments and appurtenances the said board of state harbor commissioners for San Diego bay are hereby empowered to construct in the manner authorized by law, at a cost not to exceed one million five hundred thousand dollars, the state treasurer shall, immediately after the issuance of the proclamation of the governor provided for in section ten of this act, prepare fifteen hundred suitable bonds of the State of California in the denomination of one thousand dollars each, to be numbered from one to fifteen hundred, inclusive, and to bear date of the second day of July, nineteen hundred eleven. The total issue of said bonds shall not exceed the sum of one million five hundred thousand dollars, and they shall bear interest at the rate of four per cent per annum from the date of issuance thereof. The said bonds, and the interest thereon shall be payable in gold coin of the United States of the present standard of value, at the office of the treasurer of said state, on the second day of July, nineteen hundred eighty-five, subject, however, to redemption by lot as in this act hereinafter provided. The interest accruing on all of said bonds that shall be sold shall be payable at the office of the treasurer of the state on the second day of January and the second day of July of each year after the sale of the same. At the expiration of seventy-four years from the date of said bonds, all bonds shall cease to bear interest, and likewise all bonds redeemed by lot as hereinafter provided shall cease to bear interest according to the provisions of this act, and the state treasurer shall call in and forthwith pay and cancel the same out of the moneys in the San Diego seawall sinking fund provided for in this act, and he shall on the date of the maturity of said bonds cancel and destroy all bonds not theretofore sold. All bonds remaining unsold shall, at the date of the maturity thereof, be by the treasurer of the state canceled and destroyed. All bonds issued pursuant to the provisions of this act shall be signed by the governor of this state, countersigned by the state controller, and endorsed by the state treasurer, and the said bonds shall be so signed, countersigned, and endorsed by the officers who are in office on the second day of July, nineteen hundred eleven, and each of said bonds shall have the great seal of the State of California impressed thereon, and said bonds signed, countersigned, endorsed and sold as herein provided, shall be and constitute a valid and binding obligation upon the State of California though the sale thereof be made at a date or dates after the person so signing, countersigning and endorsing, or either thereof, shall have ceased to be an incumbent of said office or offices.

SEC. 2. Appended to each of said bonds there shall be interest coupons so attached that the same may be detached without injury or mutilation of said bonds, and said coupons shall be consecutively numbered, and shall bear the lithographic signature of the state treasurer who shall be in office on the second day of July, nineteen hundred eleven. No interest shall be paid on any of said bonds for such time as may intervene between the date of said bond and the day of sale thereof, unless said accrued interest shall have been, by the purchaser of said bond, paid to the state at the time of such sale.

SEC. 3. The sum of one thousand five hundred dollars is hereby appropriated out of any moneys in the state treasury not otherwise appropriated to pay the expense that may be incurred by the state treasurer in having said bonds prepared. The state controller is hereby authorized and directed to draw his warrant for the expense incurred in preparing the said bonds, and the state treasurer is hereby directed to pay the same.

SEC. 4. When the bonds authorized to be issued by this act shall have been signed, countersigned and endorsed, as in section 1 provided, the state treasurer shall sell the same for cash to the highest bidder in such parcels and numbers as the governor of the state shall direct, provided a resolution requesting such sale shall have been adopted by the board of state harbor commissioners for San Diego bay, and said board shall not pass such resolution until in their judgment the actual harbor receipts, and those reasonably anticipated, will justify such sale of bonds and the consequent increased burden on harbor receipts. Said resolution shall specify the number of bonds necessary to produce the amount of money which, in the judgment of said board of harbor commissioners, shall be required at such time, and the governor of the state shall direct the state treasurer to sell such number of said bonds to raise said amount of money, and that said bonds shall be sold in consecutive numerical order. The state treasurer shall not accept any bid which is less than the par value of the bond, plus the interest which has accrued thereon between the date of sale and the last preceding interest maturity date. The state treasurer may, at the time and place fixed by him for such sale, continue such sale as to the whole or any part of said bonds to such time and place as he may at the time of such continuance designate. Before offering any of said bonds for sale the state treasurer shall detach therefrom all coupons which have matured or will mature before the date fixed for said sale. The state treasurer shall give notice of the time and place of sale by publication in two newspapers published in the city and county of San Francisco, one newspaper published in the city of Los Angeles, one newspaper published in the city of San Diego, and one newspaper published in the city of Sacramento, once a week for four weeks next preceding the date fixed for such sale. In addition to the notice last above provided for, the state treasurer may give such further notice as he may deem advisable, but the expenses and cost of such additional notice shall not exceed the sum of five hundred dollars for each sale so advertised. The cost of such publication shall be paid out of the San Diego harbor improvement fund on controller's warrants duly drawn for that purpose, and the treasurer must pay the same. The proceeds of the sale of such bonds shall be forthwith paid over by said treasurer into the treasury, and must be by him kept in a separate fund to be known and designated as the "San Diego Seawall Fund," and must be used exclusively for the construction of a seawall, wharves, piers, state railroad, spurs, betterments and appurtenances thereto on the water front of the bay of San Diego. Drafts and warrants upon the said fund shall be drawn upon and shall be paid out of said fund in the same manner as drafts and warrants are drawn upon and paid out of the San Diego harbor improvement fund.

SEC. 5. For the payment of the principal and interest of said bonds a sinking fund, to be known and designated as the "San Diego Seawall Sinking Fund" shall be, and the same is hereby created, to wit: The state treasurer, after the second day of January, nineteen hundred and twenty-nine, shall on the first day of each and every month thereafter, after the sale of said bonds, take from the San Diego harbor improvement fund such sum as, multiplied by the time in months, the bonds then sold and outstanding at the time said treasurer shall so take said sum from said San Diego harbor improvement fund, less the amount theretofore taken therefrom for said purpose; and he shall place the sum in the seawall sinking fund created by this act. Said state treasurer shall, on controller's warrants duly drawn for that purpose, employ the moneys in said sinking fund in the purchase of bonds of the United States, or of the State of California, which said bonds shall be kept in a proper receptacle, appropriately labeled; but he must keep always on hand a sufficient amount of money in said sinking fund with which to pay the interest on such of the state bonds herein provided to be issued as may have theretofore been sold. And to provide means for the payment of interest on the bonds that may be sold and outstanding, said treasurer shall monthly take from the San Diego harbor improvement fund, and pay into said seawall sinking fund, an amount equal to the monthly interest then due on all bonds then sold, delivered and outstanding. The board of state harbor commissioners of San Diego are hereby authorized and directed by the collection of dockage, tolls, rents, wharfage and cranage to collect a sum of money sufficient for the purposes of this act, over and above any limitations existing in the existing section of the Political Code of the State of California. Between the first and tenth day of November, in the year nineteen hundred and fifty and between the first and tenth day of November of each year thereafter until the maturity of said bonds, the said treasurer shall, in the presence of the governor, proceed to draw by lot such an amount of bonds as shall be requisite to exhaust as nearly as may be the amount in said sinking fund at that time, and shall thereupon and before the tenth day of December following, give notice by public advertisement to be inserted twice a week for two weeks in two newspapers published in the county of San Francisco, and also in one newspaper published in the city of San Diego, and also in one newspaper published in the city of Los Angeles, stating the number of bonds so drawn and that the principal of said bonds will be paid on presentation to the treasurer on or before the second day of January, following, and that from and after such last named date, all interest upon bonds thus drawn shall cease, and it shall be the duty of the treasurer as soon as said bonds so drawn by lot are surrendered to him and paid to cancel the same, and the interest coupons thereon, and each year beginning with the year nineteen hundred and fifty, the said treasurer shall, in the manner aforesaid, proceed to draw by lot such an amount of bonds as shall be requisite to exhaust as nearly as may be the amount in said sinking fund, and proceed in the manner hereinabove stated. After the payment of all said bonds, the surplus or balance remaining in said sinking fund, if any there be, shall forthwith be paid into the San Diego harbor improvement fund. At the time of the respective drawings by lot, as aforesaid, and also at the maturity of said state bonds, said treasurer shall sell the United States or other bonds then in said sinking fund, at governing market rates, after advertising the sale thereof in the manner hereinbefore provided for the sale of bonds hereby authorized to be issued, and shall use the proceeds for the payment of such bonds as may be drawn by lot, and at the maturity of said bonds outstanding shall pay and redeem said matured outstanding bonds out of said moneys in said fund in extinguishment of said bonds on controller's warrants duly drawn for that purpose.

SEC. 6. The state controller and the state treasurer shall keep full and particular account and record of all their proceedings under this act, and they shall transmit to the governor an abstract of all such proceedings thereunder, with an annual report, to be by the governor laid before the legislature biennially; and all books and papers pertaining to the matter provided for in this act shall at all times be open to the inspection of any party interested, or the governor, or the attorney general, or a committee of either branch of the legislature, or a joint committee of both, or any citizen of the state.

SEC. 7. It shall be the duty of the state treasurer to pay the interest of said bonds, when the same falls due, out of the sinking fund provided for in this act, on controller's warrants duly drawn for that purpose.

SEC. 8. This act, if adopted by the people, shall take effect on the thirty-first day of December, nineteen hundred and ten, as to all its provisions except those relating to and necessary for its submission to the people, and for returning, canvassing, and proclaiming the votes, and as to said excepted provisions this act shall take effect immediately.

SEC. 9. This act shall be submitted to the people of the State of California for their ratification at the next general election, to be holden in the month of November, nineteen hundred and ten, and all ballots at said election shall have printed thereon and at the end thereof, the words, "For the San Diego seawall act," and in a separate line under the same words "Against the San Diego seawall act," and opposite said lines there shall be left spaces in which the voters may make or stamp a cross to indicate whether they vote for or against said act, and those voting for said act shall do so by placing a cross opposite the words "For the San Diego seawall act," and all those voting against the said act shall do so by placing a cross opposite the words "Against the San Diego seawall act." The governor of this state shall include the submission of this act to the people, as aforesaid, in his proclamation calling for said general election.

SEC. 10. The votes cast for or against this act shall be counted, returned and canvassed and declared in the same manner and subject to the same rules as votes cast for state officers; and if it appear that said act shall have received a majority of all the votes cast for and against it at said election as aforesaid, then the same shall have effect as hereinbefore provided, and shall be irrepealable until the principal and interest of the liabilities herein created shall be paid and discharged, and the governor shall make proclamation thereof; but if a majority of the votes cast as aforesaid are against this act then the same shall be and become void.

SEC. 11. It shall be the duty of the secretary of state to have this act published in at least one newspaper in each county, or city and county, if one be published therein, throughout this state, for three months next preceding the general election to be holden in the month of November, nineteen hundred and ten, the costs of publication shall be paid out of the San Diego harbor improvement fund, on controller's warrants duly drawn for that purpose.

SEC. 12. The state controller and state treasurer are hereby directed to transfer from any moneys paid into the San Diego seawall fund under the provisions of this act to the general fund of the State of California, any and all sums of money theretofore transferred from said general fund to the San Diego seawall fund, together with interest on said moneys from the date of transfer at the rate of four per cent per annum.

SEC. 13. This act may be known and cited as the "San Diego seawall act of 1909."

W. R. PORTER,
President of the Senate.
P. A. STANTON,
Speaker of the Assembly.
Approved April 16th, A. D 1909.
J. N. GILLETT, Governor.

Endorsed: Filed in the office of the Secretary of State the 7th day of April, A. D. 1909, at 12:05 o'clock P. M. C. F. Curry, Secretary of State. By J. Hoesch, Deputy.